NH
52.07
383
967

ANNUAL REPORTS OF THE TOWN OF Brentwood NEW HAMPSHIRE 1967

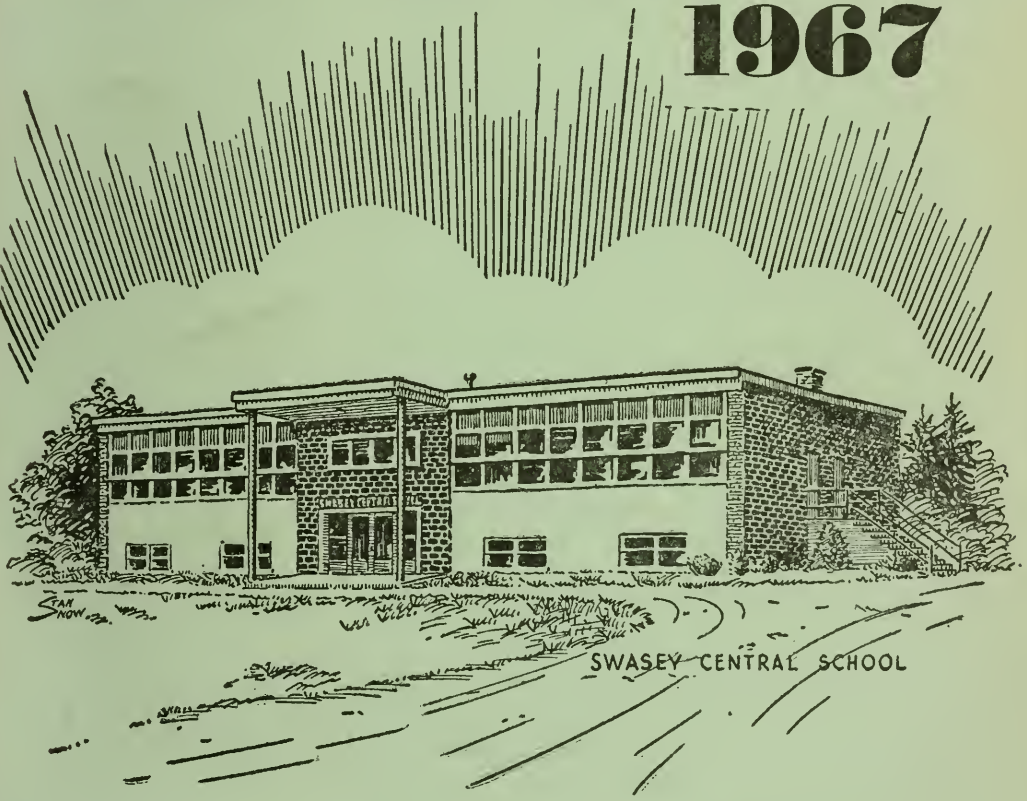

FOR THE YEAR ENDING

DECEMBER 31, 1967

ANNUAL REPORTS

of the

TOWN OF

BRENTWOOD

NEW HAMPSHIRE

FOR THE YEAR ENDING DECEMBER 31

1967

EXETER NEWS-LETTER CO.

EXETER, N.H.

1968

NA
352.07
B53
1967

IN MEMORIAM

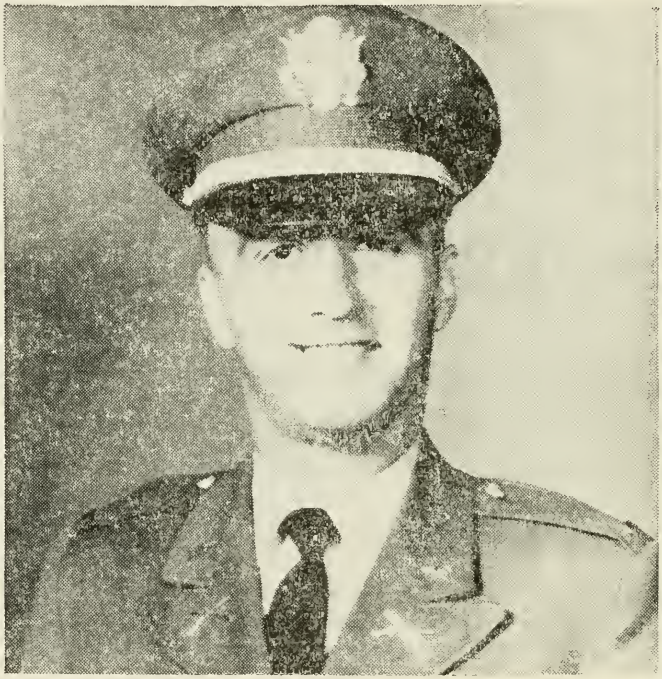

2nd LT. MICHAEL E. BENNETT

(April 15, 1946-November 1, 1967)

Killed in action in Vietnam

INDEX

Appropriations	12
Auditor's Report	51
Budget	8
Civil Defense	53
Financial Report	13
Fire Department, Report of	45
Highway Agent's Report	39
Inventory	11
Library, Report of	44
Police Chief's Report	42
School Report, Beginning on Page 58	
Auditor's Report	75
Budget	64
District Meeting	60
District Treasurer's Report	74
Financial Report	66
Officers	59
School Calendar	88
School Health Report	79
Statistical Data	76
Superintendent's Report	61
Warrant	83
Statement of Payments	30
Summary of Tax Sales Account	26
Summary of Warrant	23
Tax Collector's Report	22
Town Clerk's Report	19
Town Meeting Report	20
Town Officers	4
Town Property	18
Treasurer's Report	29
Trust Funds	46
Unredeemed Taxes from Tax Sales	27
Vital Statistics	54
Warrant	6

TOWN OFFICERS

Selectmen

LLOYD S. TIBBETTS	Term expires 1968
IRVING S. CROSS	Term expires 1969
NORMAN B. SMITH, *Chairman*	Term expires 1970

Town Clerk

ELIZABETH WAITT

Treasurer

BETTY M. STEVENS

Moderator

JOHN B. KEELEY

Tax Collector

RUTH MASON

Highway Agent

HUBERT WENDELL

Supervisors of Check-List

CAROL C. CROSS — 1972 MILDRED LADD — 1970
G . DOROTHY SMITH — 1968

Trustees of Trust Funds

BETTY J. PINKHAM — 1968 NORMAN B. SMITH — 1969
KENNETH R. JONES — 1970

Representatives to the General Court

VERA E. GOODRICH, Epping JOHN HOAR, Epping

Library Trustees

HELEN MOUL — 1968 BLANCHE LIBBY — 1969
NORMA DODGE — 1970

Librarian

FLORENCE E. CORBETT

Auditor

DORIS J. PAILES

Dog Officer

JOSEPH H. SOUTHWICK

Chief of Police

JOSEPH H. SOUTHWICK

Officers

JOSEPH HAMILTON, *Dep. Chief*
GEORGE A. WAITT, *Dep. Chief*

J. EDWARD AHEARN
RICHARD E. LEBREUX
WILLIAM PINKHAM, JR.
FRED H. TAYLOR
WILLIAM S. BARTLETT, SR.
ARTHUR W. PAGE
CHARLES W. POND
HUBERT G. WENDELL

Civil Defense Director

NORMAN J. BYRNE

Fire Chief

FREDERICK M. GALLANT

Fire Wards

NORMAN J. BYRNE
JAMES FRALIC

Forest Fire Warden

JAMES FRALIC

Deputy Wardens

GEORGE W. HILTON
JOSEPH C. SWASEY
J. EDWARD AHEARN
FREDERICK M. GALLANT

Planning Board

SYDNEY NORTHRUP, *Chairman* — 1970

JOSEPH DESROCHES — 1968
KENNETH R. JONES — 1969
JOHN F. VEY — 1971
LLOYD S. TIBBETTS — 1968
WILFRED MICHAUD — 1972
J. EDWARD AHEARN — 1972

Board of Adjustment

C. FRANCIS THORSELL, *Chairman* — 1972

J. CLINTON STEVENS — 1968
JOSEPH C. SWASEY — 1972
CHARLES W. POND — 1971
MARTIN O. LINDON — 1969

Conservation Commission

WALTER E. STEVENS — 1970

JOSEPH C. SWASEY—1969
HERBERT POTTLE, JR. — 1969
KENNETH H. COWAN — 1968
WILLIAM VAHEY — 1968

TOWN WARRANT

To the Inhabitants of the Town of Brentwood in the County of Rockingham in said State, qualified to vote in Town Affairs:

You are hereby notified to meet at the Swasey Central School in said Brentwood on Tuesday, the twelfth day of March, next at ten of the clock in the forenoon, to act upon the following subjects:

1. To choose all necessary Town Officers for the year ensuing.
2. To raise such sums of money as may be necessary to defray town charges for the ensuing year and make appropriations of the same.
3. To see if the town will vote to raise and appropriate the sum of $442.98 for Town Road Aid.
4. To see if the town will vote to raise and appropriate the sum of $2,000.00 to be added to the Capital Reserve Fund established in 1965, for a new fire truck fully equipped and approved by the N. H. Board of Underwriters.
5. To see if the town will authorize the selectmen to borrow $55,000.00 in anticipation of taxes.
6. To see if the town will authorize the Road Agent to remove snow from areas used as school-bus "turn-arounds." Compensation to be made by the town at the current rate and charged against the "Winter Maintenance Budget." (By petition)
7. To see if the town will vote to raise and appropriate the sum of $50.00 to raise the Librarian's salary from $200.00 to $250.00.
8. To see if the town will vote to raise and appropriate the money to rebuild Scrabble Road from the Mink Farm to the Ellis residence.
9. To see if the town wishes to set a License Fee for the Brentwood Outdoor Theatre and the New England Dragway.

10. To see if the town will appoint a committee, consisting of one selectman, the Highway Agent and one citizen, to recommend a program of highway maintenance and new highway construction. The report of the committee shall be made at the next annual meeting.
11. To see if the town wishes to vote in favor of a three year term for the Treasurer: such term to begin at the next annual meeting. (By ballot)
12. To see if the town wishes to vote in favor of a three year term for the Tax Collector: such term to begin at the next annual meeting. (By ballot)
13. To see if the town wishes to vote in favor of a three year term for the Town Clerk: such term to begin at the next annual meeting. (By ballot)
14. To see if the Town of Brentwood will vote to raise and appropriate the sum of $1,623.00 to buy Visiting Nurse Services for the inhabitants of Brentwood from the Medicare certified Exeter Visiting Nurse Association and send one representative to serve on the Board of the Exeter Visiting Nurse Association. (By request)
15. To transact any other business that may legally come before this meeting.

Given under our hands and seal, this twelfth day of February, in the year of our Lord nineteen hundred and sixty-eight.

IRVING S. CROSS,
NORMAN B. SMITH,
LLOYD S. TIBBETTS,
Selectmen of Brentwood.

A true copy of Warrant — Attest:

IRVING S. CROSS,
NORMAN B. SMITH,
LLOYD S. TIBBETTS,
Selectmen of Brentwood.

Budget of the Town of

Estimates of Revenue and Expenditures for the Ensuing Year
January 1, 1968, to December 31, 1968

SOURCES OF REVENUE	Estimated Revenue Previous Year 1967	Actual Revenue Previous Year 1967	Estimated Revenue Ensuing Year 1968
From State:			
Interest and Dividends Tax	$ 350.00	$ 206.14	$ 350.00
For Fighting Forest Fires*	100.00	153.82	100.00
Reimbursement, Old Age Assistance		83.19	
From Local Sources Except Taxes:			
Dog Licenses	500.00	496.50	500.00
Business Licenses, Permits, Filing Fees	20.00	38.00	40.00
Motor Vehicle Permit Fees	10,000.00	10,927.89	10,500.00
Refund from Historical Society		600.00	
From Local Taxes Other Than Property Taxes:			
Poll Taxes—Regular @ $2	800.00	750.00	700.00
National Bank Stock Taxes	60.00	60.00	60.00
Yield Taxes	300.00	1,706.66	300.00
TOTAL REVENUES FROM ALL SOURCES EXC. PROP'TY TAXES	$ 12,130.00	$ 15,022.20	$ 12,550.00

*—Includes $10.15 F. F. Training

Brentwood, New Hampshire

Estimated and Actual Revenue, Appropriations and Expenditures of the Previous Year January 1, 1967, to December 31, 1967

PURPOSES OF EXPENDITURES	Appropriations Previous Year 1967	Actual Expenditures Previous Year 1967	Est. Expenditures Ensuing Year 1968
General Government:			
Town Officers' Salaries	$ 1,600.00	$ 1,787.00	$ 1,850.00
Town Officers' Expenses	2,500.00	3,083.08	3,500.00
Election and Registration Expenses	200.00	236.75	500.00
Expenses Town Hall, Oth. Town Bldgs.	150.00	194.02	150.00
Protection of Persons and Property:			
Police Department	2,000.00	2,186.04	2,500.00
Fire Dept. (incl. $300 for Forest Fire)	2,550.00	2,691.66	3,000.00
Insurance	1,200.00	1,231.70	1,250.00
Planning and Zoning	50.00	18.40	25.00
Damages and Legal Expenses	500.00	656.85	300.00
Civil Defense	150.00	234.03	525.00
Health:			
Vital Statistics	25.00	28.50	25.00
Town Dump and Garbage Removal	600.00	500.00	750.00
Highways and Bridges:			
Town Maintenance—Summer	6,500.00	6,730.38	7,000.00
Town Maintenance—Winter	8,500.00	10,473.17	9,000.00
Street Lighting	60.00	38.49	80.00
General Expense of Highway Dept.	100.00	30.61	350.00
Town Road Aid	397.71	397.71	442.98
Libraries	300.00	329.00	250.00
Public Welfare:			
Town Poor	1,000.00	1,533.79	500.00
Old Age Assistance	2,500.00	1,876.33	2,500.00
Patriotic Purposes:			
Memorial Day, Veterans' Associations	625.00	616.00	25.00
Public Service Enterprises:			
Cemeteries	50.00	82.00	50.00
Advertising, Regional Associations	282.41	293.06	65.00
Interest:			
On Temporary Loans	500.00	800.40	800.00
Payments on Principal of Debt:			
Long Term Notes	2,000.00	2,000.00	2,000.00
Payment to Capital Reserve Funds	2,000.00	4,000.00	2,000.00
County Taxes	5,000.00	6,429.93	6,500.00
School Taxes	103,644.53	101,152.29	129,867.00
TOTAL EXPENDITURES	$144,984.65	$147,631.19	$175,804.98

STATE OF NEW HAMPSHIRE

RESOLUTIONS

Legislature of 1967

congratulating

TOWN OF BRENTWOOD

WHEREAS, on July 29 and 30 of this year Brentwood will celebrate its 225th anniversary as a town, and

WHEREAS, Brentwood, in Rockingham County, was granted by Governor Benning Wentworth, and, prior to its incorporation, was a part of the Township of Exeter, and was known as Brentwood Parish and Keeneborough, therefore be it

RESOLVED, that we, the members of the House of Representatives in General Court convened, extend our heartiest congratulations to Brentwood on attaining this momentous milestone as a town in our Granite State and our very best wishes for a most successful celebration as such, and be it further

RESOLVED, that the Clerk of the House transmit to the Town of Brentwood a copy of these Resolutions.

WALTER R. PETERSON,
Speaker of the House.

AMOUNT OF TAXES AND RATE

Property Taxes	$143,678.18
Poll Taxes	912.00
National Bank Stock Taxes	60.00
Yield Taxes	1,706.60
Town Tax Rate	15.50
County Tax Rate	3.00
School Tax Rate	48.50
	$ 67.00

SUMMARY INVENTORY OF VALUATION

Lands and Buildings		$2,011,100
Factory Buildings and Land		34,750
Factory Machinery		3,000
Public Utilities — Electric		127,000
House Trailers, Mobile Homes, etc.		1,500
Stock in Trade of Merchants		3,000
Stock in Trade of Manufacturers		16,500
Boats and Launches — 2		300
Dairy Cows — 114		4,350
Fur-bearing Animals and Rabbits — 1,050		5,000
Road Building and Construction Machinery		3,875
Snow Traveling Vehicles and Golf Carts — 5		1,100
Total Valuation Before Exemptions Allowed		$2,211,475
War Service Exemptions	$89,000	
Neatstock Exemptions	3,000	
Total Exemptions Allowed		92,000
Net Valuation on Which Tax Rate Is Computed		$2,119,475
Number of Inventories Distributed in 1967		450
Number of Inventories Returned in 1967		400

TOWN OF BRENTWOOD, N.H.

Comparative Statement of Appropriations and Expenditures
For the Year Ending December 31, 1967

	Appropriation	Expended	Balance	Overdraft
Town Officers' Salaries	$ 1,600.00	$ 1,787.00	$	$ 187.00
Town Officers' Expenses	2,500.00	3,083.08		583.08
Election and Registration Exp.	200.00	236.75		36.75
Expenses Town Buildings	150.00	194.02		44.02
Police Department	2,000.00	2,186.04		186.04
Fire Dept. ($300 Forest Fire)	2,550.00	2,691.66		141.66*
Insurance	1,200.00	1,231.70		31.70
Planning and Zoning	50.00	18.40	31.60	
Damages and Legal Expense	500.00	656.85		156.85
Civil Defense	150.00	234.03		84.03
Vital Statistics	25.00	28.50		3.50
Town Dump (Kingston)	600.00	500.00	100.00	
Town Maintenance—Summer	6,500.00	6,730.38		230.38
Town Maintenance—Winter	8,500.00	10,473.17		1,973.17
Street Light (cor. Rt. 125 & N. Rd.)	60.00	38.49	21.51	
General Expenses Highway Dept.	100.00	30.61	69.39	
Pine Rd., Special Appropriation	8,000.00	8,097.16		97.16
Town Road Aid	397.71	397.71		
Libraries	300.00	329.00		29.00
Town Poor	1,000.00	1,533.79		533.79
Old Age Assistance	2,500.00	1,876.33	623.67	
Memorial Day (flags)	25.00	16.00	9.00	
Brentwood Historical Society	600.00	600.00	(compl. refunded)	
Cemeteries	50.00	82.00		32.00
Regional Associations	282.41	293.06		10.65
Interest	500.00	800.40		300.40
Long term note	2,000.00	2,000.00		
Payment, Capital Res. ('66, '67)	2,000.00	4,000.00		2,000.00
County Tax	5,000.00	6,429.93		1,429.93
School Tax†	103,644.53	101,152.29		

*—This figure is offset by State refunds of $153.82.

†—Balance due $55,644.53.

FINANCIAL REPORT

Assets

In Hands of Treasurer	$ 49,675.50
Capital Reserve Funds:	
New Fire Truck	6,000.00
Unredeemed Taxes:	
Levy of 1967	4,485.07
Levy of 1966	2,040.28
Levy of 1965	121.55
Uncollected Taxes:	
Levy of 1966	249.77
State Head Tax — Levy of 1967	355.00
Total Assets	$ 62,927.17
Excess of Liabilities Over Assets (Net Debt)	1,748.80
Grand Total	$ 64,675.97

Net Debt — Dec. 31, 1966	$ 4,772.21
Net Debt. — Dec. 31, 1967	1,748.80
Decrease of Debt	$ 3,023.41

Liabilities

Due to State:	
1967 Head Taxes	$ 670.00
(Uncollected $355; Collected but not remitted to State Treas. $315)	
Yield Tax	284.44
Due to School Districts:	
Balance of School Tax	55,644.53
Capital Reserve Funds	6,000.00
Long Term Notes:	
Rockingham Bank — Bridge Note	2,000.00
Trust Funds, Amount of Principal Used by Town: Trusteed Wages	77.00
Total Liabilities	$ 64,675.97

Receipts

Current Revenue:

From Local Taxes:

Property Taxes — 1967	$143,731.21	
Poll Taxes — 1967	750.00	
National Bank Stock Taxes — 1967	60.00	
Yield Taxes — 1967	1,706.66	
State Head Taxes @ $5 — 1967	2,340.00	
Total Current Year's Taxes Collected and Remitted		$148,587.87
Property Taxes and Yield Taxes — Previous Years		29.00
Poll Taxes — Previous Years		122.00
State Head Taxes @ $5 — Previous Years		375.00
Interest Received on Taxes		312.96
Penalties on State Head Taxes		51.00
Tax Sales Redeemed	$3,070.43	
Costs	161.50	
Partial Payments	15.00	
		3,246.93

From State:

Town Road Aid		2,651.43
Interest and Dividends Tax		206.14
Fighting forest fires	143.67	
Forest Fire Training	10.15	
		153.82
Reimbursement a/c Old Age Assistance		83.19
Reimbursement — 1967 Head Tax		27.17

From Local Sources, Except Taxes:

Dog Licenses	496.50
Business Licenses, Permits and Filing Fees	38.00

Motor Vehicle Permits:		
1966	194.99	
1967	10,661.32	
1968	71.58	
		10,927.89
Total Current Revenue Receipts		$167,308.90
Receipts Other Than Current Revenue:		
Temporary Loans in Anticipation of Taxes During Year		$ 55,000.00
Refunds		20.74
Repayment of Loan by Historical Society		600.00
Void Checks from Previous Years		14.25
Total Receipts Other Than Current Revenue		$ 55,634.99
Total Receipts from All Sources		$222,943.89
Cash on Hand Jan. 1, 1967		49,500.35
Grand Total		$272,444.24

Payments

Current Maintenance Expenses:	
General Government:	
Town Officers' Salaries	$ 1,787.00
Town Officers' Expenses	3,083.08
Election and Registration Expenses	236.75
Expenses Town Hall and Other Town Buildings	194.02
Protection of Persons and Property:	
Police Department	2,186.04
Fire Department, including Forest Fires	2,691.66
Planning and Zoning	18.40
Insurance	1,231.70
Civil Defense	234.03

Health:		
Vital Statistics		28.50
Town Dumps and Garbage Removal		500.00
Highways and Bridges:		
Town Road Aid		3,049.14
Town Maintenance		
Summer	6,730.38	
Winter	10,473.17	
		17,203.55
Street Lighting — Blinker at North Rd. and Rt. 125		38.49
General Expenses of Highway Department		30.61
Libraries		329.00
Public Welfare:		
Old Age Assistance		1,876.33
Town Poor		1,533.79
Patriotic Purposes:		
Memorial Day, Veterans' Associations and Old Home Day		616.00
Public Service Enterprises:		
Cemeteries, including Hearse Hire		82.00
Unclassified:		
Damages and legal expenses		656.85
Advertising and Regional Associations		293.06
Taxes Bought by Town		4,485.07
Discounts, Abatements and Refunds		188.60
Total Current Maintenance Expenses		$ 42,573.67
Interest:		
Paid on Temporary Loans in Anticipation of Taxes	$ 712.10	
Paid on Long-term Notes	82.50	
Paid on Tax Refund	5.80	
Total Interst Payments		$ 800.40

Outlay for New Construction, Equipment and Permanent Improvements:			
Highways and Bridges—TRA Pine Rd.			8,097.16
Indebtedness:			
Payments on Temporary Loans in Anticipation of Taxes		$55,000.00	
Payments on Long Term Notes		2,000.00	
Payments to Capital Reserve Funds		4,000.00	
Payments to Trustees of Trust Funds (New Funds)		100.00	
Total Indebtedness Payments			61,100.00
Payments to Other Governmental Divisions:			
Boat Tax Reports	$2.76		
Head Tax Fees	1.50		
		$ 4.26	
Head Taxes Paid — 1967		2,492.00	
Yield Tax Debt Retirement		119.03	
Taxes Paid to County		6,429.93	
To School Districts			
1966 Tax	$53,152.29		
1967 Tax	48,000.00		
		101,152.29	
			110,197.51
Total Payments for All Purposes			$222,768.74
Cash on Hand Dec. 31, 1967			49,675.50
Grand Total			$272,444.24

SCHEDULE OF TOWN PROPERTY

Town Hall — Furniture and Equipment	$ 500.00
Libraries, Lands and Building	5,000.00
Furniture and Equipment	1,000.00
Police Department — Equipment	600.00
Fire Department — Equipment	8,000.00
Highway Department — Land and Buildings	1,000.00
Equipment	1,800.00
Schools — Lands and Buildings	100,000.00
Equipment	6,000.00
All Lands and Buildings Acquired Through Tax Collector's Deeds:	
Town Forest	200.00
Sanborn Land	400.00
Smith Land	100.00
Robinson Land	50.00
Moul Land and Chimney	100.00
Fortier Land and Buildings	800.00
Total	**$125,550.00**

TOWN CLERK'S REPORT

January 1, 1967, to December 31, 1968

Automobile Permits — 1966			$ 194.99
Automobile Permits — 1967			10,661.32
Automobile Permits — 1968			71.58
Dog Licenses — 1967:			
152 males	@ $ 2.00	$304.00	
24 females	@ 5.00	120.00	
13 males	@ 3.00	39.00	
4 females	@ 6.00	24.00	
1 female	@ 2.50	2.50	
3 males	@ 1.00	3.00	
2 kennels	@ 12.00	24.00	
1 kennel	@ 20.00	20.00	
		$536.50	
Less fees		40.00	
			496.50
Filing fees			12.00
Total remitted to Treasurer			$11,436.39

ATTENTION: *All Brentwood Dog Owners*

Because of the new and strict Rabies Law which went into effect on July 1, 1967, I would like to remind all of you to please bring your dogs' Rabies Certificate when you apply for a dog license. I *cannot* issue a license without first seeing the Rabies Certificate.

Thank you for your cooperation,

ELIZABETH G. WAITT
Town Clerk.

REPORT OF THE TOWN MEETING

March 14, 1967

At a legal meeting of the Inhabitants of Brentwood at the Swasey Central School, on Tuesday, March 14, 1967, at ten o'clock in the forenoon, the following business was transacted:

The Town Warrant was read by Moderator John B. Keeley.

A motion was made by Norman B. Smith and seconded by Frederick Gallant that the polls close at 7:00 p.m. Voted in the affirmative.

A motion was made that the business meeting be held at 8:00 p.m. by Norman B. Smith and seconded by Frederick Gallant. Voted in the affirmative.

At 8:30 p.m. the Invocation was presented by Rev. Z. Richard Henley.

The School Warrant and results of voting were read by School Moderator Russell A. Mason.

At 8:35 the Town Warrant was read by Moderator Keeley and the business meeting opened.

ARTICLE 1: The whole number of votes cast was 326 and when counted at the close of the polls showed the following results:

Selectman for 3 years — Norman B. Smith
Selectman for 2 years — Irving S. Cross
Town Clerk — Elizabeth G. Waitt
Tax Collector — Ruth J. Mason
Treasurer — Betty M. Stevens
Auditor — Doris J. Pailes
Highway Agent — Hubert G. Wendell
Chief of Police — Joseph H. Southwick
Firewards — Norman J. Byrne, James Fralic
Trustee of Public Library, 3 yrs. — none elected
Trustee of Trust Funds, 3 yrs. — Kenneth Jones

ARTICLE 2: Proceeded to vote a budget of approximately $192,272.12 less State and Federal Aid.

ARTICLE 3: This was passed under Article 2.

ARTICLE 4: This was passed under Article 2.

ARTICLE 5: Voted that the Selectmen be authorized to borrow $55,000 in anticipation of taxes.

ARTICLE 6: Voted in the negative.

ARTICLE 7: A motion was made by Gardner Ladd and seconded by Sydney Northrup that the town establish a Conservation Commission. The following amendment was made by Russell Mason and seconded by Albert Belanger: "I make a motion to amend Article 7 to include that the Selectmen be instructed to appoint Herbert W. Pottle, Walter Stevens, Gardner Ladd, Kenneth Cowan and Ilgonis Abers to the Conservation Commission." The amendment and the main motion were voted in the affirmative.

ARTICLE 8. It was voted that the town raise and appropriate the sum of $8,000 plus T.R.A. money and finish Pine Road to the Exeter line.

ARTICLE 9: It was voted that the town raise and appropriate the sum of $53.60 to join the Rockingham County Community Action Program, Inc.

ARTICLE 10: Voted in the negative.

ARTICLE 11: Voted in the negative.

ARTICLE 12: It was voted that the town raise and appropriate the sum of $178.81 for the annual budget of the Seacoast Regional Development Association.

ARTICLE 13: A motion was made by William Vahey and seconded by Bruce Pollock that the meeting adjourn at 10:55 p.m. Voted in the affirmative.

Respectfully submitted,

ELIZABETH G. WAITT,
Town Clerk.

TAX COLLECTOR'S REPORT

SUMMARY OF WARRANT

Property, Poll and Yield Taxes

Levy of 1967

DR.

Taxes Committed to Collector:		
Property Taxes	$143,678.18	
Poll Taxes	912.00	
National Bank Stock Taxes	60.00	
Total Warrant		$144,650.18
Yield Taxes		1,706.66
Added Taxes:		
Property Taxes	$ 1,537.80	
Poll Taxes	20.00	
		1,557.80
Interest Collected		43.39
Total Debits		$147,958.03

CR.

Remittances to Treasurer:		
Property Taxes	$143,635.51	
Poll Taxes	750.00	
National Bank Stock Taxes	60.00	
Yield Taxes	1,706.66	
Interest Collected	43.39	
		$146,195.56
Abatements:		
Property Taxes Added	$ 67.00	
Property Taxes on Warrant	1,387.70	
Poll Taxes	58.00	
		1,512.70

Uncollected Taxes — As Per Collector's List:		
Property Taxes	$ 169.77	
Poll Taxes	124.00	
	$ 293.77	
Minus Overpayment on Property Tax	44.00	
		249.77
Total Credits		$147,958.03

SUMMARY OF WARRANT

Property, Poll and Yield Taxes

Levy of 1966

DR.

Uncollected Taxes — As of January 1, 1967:		
Property Taxes	$ 29.00	
Poll Taxes	124.00	
		$ 153.00
Added Property Tax	$ 95.70	
Added Poll Taxes	8.00	
		103.70
Interest Collected During Fiscal Year Ended December 31, 1967		2.47
Total Debits		$ 259.17

CR.

Remittances to Treasurer During Fiscal Year Ended December 31, 1967:		
Property Taxes	$ 124.70	
Poll Taxes	122.00	
Interest Collected During Year	2.47	
		$ 249.17
Abatements Made During Year:		
Poll Taxes		10.00
Uncollected Taxes —		
As Per Collector's List:		
Poll Taxes	all collected	
Total Credits		$ 259.17

SUMMARY OF WARRANT

State Head Tax

Levy of 1967

DR.

State Head Taxes Committed to Collector:		
Original Warrant	$ 2,745.00	
Added Taxes	15.00	
Total Commitment		$ 2,760.00
Penalties Collected		14.00
Total Debits		$ 2,774.00

CR.

Remittances to Treasurer:		
Head Taxes	$ 2,340.00	
Penalties	14.00	
		$ 2,354.00
Abatements		65.00
Uncollected Head Taxes — As Per Collector's List		355.00
Total Credits		$2,774.00

SUMMARY OF WARRANT

State Head Tax

Levy of 1966

Uncollected Taxes —		
As of January 1, 1967	$ 380.00	
Added Taxes During 1967	15.00	
Penalties Collected During 1967	37.00	
Total Debits		$ 432.00

CR.

Remittances to Treasurer During 1967:		
Head Taxes	$ 375.00	
Penalties	37.00	
		$ 412.00
Abatements During 1967		20.00
Uncollected Head Taxes — As Per Collector's List	all collected	
Total Credits		$ 432.00

SUMMARY OF TAX SALES ACCOUNTS

As of December 31, 1967

DR.

— Tax Sale on Account of Levies of: —

	1967	1966	1965
Taxes Sold to Town During Current Fiscal Year	$4,485.07		
Balance of Unredeemed Taxes — Jan. 1, 1967		$3,493.64	$1,753.62
Interest Collected After Sale		40.90	226.20
Redemption Costs		6.00	10.00
Total Debits	$4,485.07	$3,540.54	$1,989.82

— Previous Years All Collected —

CR.

Remittances to Treasurer During Year		$1,500.26	$1,868.27
Unredeemed Taxes — At Close of Year	$4,485.07	2,040.28	121.55
Total Credits	$4,485.07	$3,540.54	$1,989.82

— Previous Years All Collected —

UNREDEEMED TAXES FROM TAX SALES ON ACCOUNT OF LEVIES OF

	1967	1966	1965
Allen, Frank & Frances	$ 248.30		
Allen, Richard & Mary		$ 418.35	
Beliveau, Sandra & Francis	274.45		
Bennett, Mary	197.79	164.15	
Brown, Charles & Victoria	53.80		
Campbell, Alice	38.78		
Cogger, Paul	27.45		
Copp, Philip & Lucille	21.95	18.43	
Cornish, Glen	105.61		
Day, Elmore & Colombe	125.86	110.28	
Dorr, Richard	281.96	252.03	
Dow, George & Alma		149.08	
Fogg, Stanley		18.44	
Fortier, Albert			$ 75.67
Fortier, Robert & Francis		76.66	
Garside, Norman	257.62	222.44	
Gauthier, Joseph		27.17	
Hewitt, Mary & Allan	104.30		
Jacques, Joseph & Florida	87.47		
King, Kevin	510.13		
Knox, Jean & Robert	390.48		
Lamb, Mildred & Bernard	75.97		
Lee, Herbert	62.40		
Lee, Robert	21.95		
Madore, Beatrice & Chester	483.97		
Martin, Vinie & Hollis	331.74	353.59	
McGonagle, Robert	173.45		
Moul, James	240.79		
Newton, Ann	72.45		
Patterson William	72.45		
Sullivan, Theresa			39.51
Taylor, Fred H.	223.95	208.32	
Wadleigh, Percy			6.37
Wilbur, Frank, Heirs		21.34	
	$4,485.07	$2,040.28	$121.55

I hereby certify that the above list showing the name and amount due from each delinquent taxpayer, as of December 31, 1967, on account of the tax levy of 1967, 1966, and 1965, is correct to the best of my knowledge and belief.

RUTH J. MASON,
Tax Collector.

TREASURER'S REPORT

December 31, 1967

Cash in Bank, January 1, 1967		$ 49,500.35
Received:		
Selectmen	$58,768.49	
Ruth Mason, Tax Collector		
Poll Taxes 1967	750.00	
1966	122.00	
Yield Taxes 1967	1,706.66	
Head Taxes 1967	2,340.00	
1966	375.00	
Tax Sales Redeemed 1966	1,453.36	
1965	1,632.07	
Property Taxes 1967	143,635.51	
1966	124.70	
Penalties	51.00	
Interest	474.46	
National Bank Stock	60.00	
Elizabeth Waitt, Town Clerk	11,436.39	
Total Receipts		222,929.64
		$272,429.99
Add — Stop payment order on checks		14.25
		$272,444.24
Less — Selectmen's orders paid		222,768.74
Cash in Bank, December 31, 1967		$ 49,675.50

BETTY M. STEVENS,
Town Treasurer.

DETAILED STATEMENT OF PAYMENTS

Town Officers' Salaries

Norman B. Smith, Chairman, Board of Selectmen	$ 200.00
Lloyd S. Tibbetts, Selectman	125.00
Irving S. Cross, Selectman	125.00
Ruth J. Mason, Tax Collector	732.00
Florence Corbett, Librarian	200.00
Betty Stevens, Treasurer	100.00
Elizabeth G. Waitt, Town Clerk	50.00
Joseph H. Southwick and Elizabeth Waitt, Dog Officers	50.00
Lillian Greenleaf, Trustee of Trust Funds	30.00
Betty J. Pinkham, Trustee of Trust Funds	30.00
Doris J. Pailes, Auditor — 1966	25.00
Doris J. Pailes, Auditor — 1967	30.00
Norman B. Smith, Overseer of Poor	20.00
John B. Keeley, Moderator	15.00
Carol C. Cross, Supervisor of Check List	15.00
G. Dorothy Smith, Supervisor of Check list	15.00
Mildred K. Ladd, Supervisor of Check List	15.00
Joseph H. Southwick, Chief of Police	5.00
William S. Bartlett, Sr., Health Officer	5.00
	$ 1,787.00

Town Officers' Expenses

Norman B. Smith	
Assessing taxes	$ 25.00
Copy inventory book	25.00
Selectmen's convention	67.28
Head Tax fees	62.89
Deliver Town Reports	15.00
Inventory	25.00
Tax meetings	30.00
Consult lawyers	15.00
Postage, telephone and envelopes	37.60
	$ 302.77

Lloyd S. Tibbetts		
Assessing taxes	$	25.00
Inventory		25.00
Head Tax fees		62.88
Tax meetings		22.00
Expenses		3.00
		$137.88
Irving S. Cross		
Assessing taxes	$	25.00
Inventory		25.00
Head Tax fees		62.88
	$	112.88
Elizabeth G. Waitt		
Motor vehicle fees	$	497.50
Copy invoice book		25.00
Bookkeeping for selectmen 1966 and 1967		50.00
Compiling and typing for 1966 town report		25.00
Secretary and typing for selectmen		30.00
Convention and Exeter meeting		66.23
Telephone, postage and supplies		52.35
	$	746.08
Ruth J. Mason		
Head Tax fees	$	80.85
Tax meetings		20.00
Stamps		45.00
Convention		57.20
Expenses		49.33
Expenses and fees of tax sale		144.40
	$	396.78

Other Town Officers' Expenses

Betty M. Stevens, postage	$	21.50
Association of N. H. Assessors — dues		5.00
Edson C. Eastman Co., supplies		37.21

Hampton Publishing Co., ads	4.00
Brown & Saltmarsh, supplies	53.15
Lillian Greenleaf, expenses	3.50
Doris Pailes, expenses and tax meeting	13.11
Ladies' Auxiliary, calendar	3.00
T. E. Field, repairs and supplies	9.80
Exeter News-Letter, materials	8.00
Exeter News-Letter, 400 Town Reports	680.00
N. H. City & Town Clerks' Ass'n — dues	6.00
Exeter Banking Co., liability insurance	14.00
T. W. Chesley, survey N. E. Dragway	150.00
N. H. Tax Collectors' Ass'n — dues	5.00
Edith Holland, transfer cards	20.25
Edith Holland, record deeds	7.85
DeMeritt Agency, Town officers' bonds	160.00
Sears Roebuck & Co., file and envelopes	13.14
Sears Roebuck & Co., adding machine	100.63
Homestead Press, tax bills and supplies	54.05
Branham Publishing Co., auto guide	7.50
Shute, Engel and Frasier, deed	10.00
	$ 1,386.69
Total Town Officers' Expenses	$ 3,083.08

Election and Registration Expense

Exeter News-Letter, Ballots, Check Lists	$ 117.75
Frederick Gallant, Counter	2.00
Frances Wilson, Counter	2.00
Virginia Hutchinson, Counter	2.00
Martin Lindon, Counter	2.00
Viola Brown, Ballot Clerk	15.00
Margaret Webber, Ballot Clerk	15.00
Gladys Ahearn, Ballot Clerk	15.00
Ann Leahy, Ballot Clerk	15.00
Joseph Southwick, Police Services	21.00
Ladies' Union, Dinner	30.00
	$ 236.75

Town Buildings

Public Service Co., Lights	$	84.46
Callahan Oil Co., Oil for Library		103.56
Lloyd S. Tibbetts, Lock for Library		6.00
	$	194.02

Police Department

Joseph Southwick, Chief — Services	$	562.55
Joseph Southwick, Chief — Expenses		11.46
Everett Farnsworth, Dep. Chief — Services		134.50
Everett Farnsworth, Dep. Chief — Radio		100.00
George A. Waitt, Dep. Chief — Services		298.10
Joseph Hamilton, Dep. Chief — Services		262.65
Edward Ahearn —Services		10.50
Lloyd Tibbetts, Jr. — Services		40.00
William Pinkham, Jr. — Services		45.50
Herbert Taylor — Services		19.00
Hubert Wendell — Services		45.00
Richard LeBreux — Services		33.25
Charles Pond — Services		34.15
Elizabeth Waitt — Matron Services		8.00
Rock, County — Breakfast for Women Prisoners		1.60
Ben's Mens Shop — Jackets, Shirts, Supplies		250.02
Court Summons printed		12.00
Badges		13.40
Lucien M. Cloutier — transfer radio		18.00
Lloyd M. Currier — Install radio		25.00
Plaistow Dist. Court — Police books		15.00
Lindy's Market — Gas, Oil, Supplies		221.36
Fremont Motor Sales — Blue Light		25.00
	$	2,186.04

Fire Department

Lindy's Market Center — Gas, Supplies	$	126.79
N. E. Tel. & Tel. — Red Phone Network		318.77
C. H. Clougherty Co. — Supplies		475.99

C. H. Clougherty Co. — Badges	13.88
Frederick Gallant — Supplies	25.08
Frederick Gallant — Expenses	32.85
J. R. Olson — Plow Fire House	93.00
David A. Flanders — Supplies	3.90
C. M. Dining — Fuel Oil	494.44
Callahan Oil Co. — Fuel Oil	2.43
Auto Electric — Supplies	37.48
Exeter Auto Supply — Parts	23.50
Exeter Auto Body — Supplies	71.56
Exeter Tree Service — Remove Siren from roof	38.00
Paul's Electric Motor Serv. — Repair Siren	197.50
Woodbury Press — Stationery	28.05
Volunteer Fire Fighter — Magazine Subscription	6.00
Graham Radio, Inc. — Parts	168.94
Jerry's Service Sta. — Oil and STP	22.50
Fremont Motor Sales — Labor	5.00
John A. Higgins — Parts	10.64
Smith's Fire Equipment — Parts	80.00
Don Chase — Gas	8.68
Gilbert Tuck — Parts	3.48
Harold Allard — Batteries	1.40
N. H. Board of Underwriters — Pamphlets	6.00
Sub-Total	$ 2,295.86

Forest Fire

Number of Fires and Acres Burned

	Fire	Acres
State	408	520
Brentwood	7	7

Forest Fire Payroll	$ 236.40
Graham Radio, Inc. — Radio	159.40
Total Including Forest Fire	$ 2,691.66

(State Refunds for Forest Fire and Training $153.82)

Planning And Zoning

Sydney Northrup — Expenses	$	18.40

Insurance

Helen Pike, — Rescue Wagon	$	130.00
Bartlett Ins. Agency — Fire Trucks		231.00
Bartlett Ins. Agency —Tax Collector		52.00
Credit Bureau of Dover & Portsmouth — Ins. for Fire Dept.		14.60
Elwell - Collishaw Agency — Workmen's Comp.		228.00
Elwell-Collishaw Agency — Firemen & Police		576.10
	$	1,231.70

Civil Defense

Lindy's Market — Gas and Supplies	$	34.64
Hubert Wendell — Supplies		40.95
C. S. Hodson — Siren		25.00
C. H. Clougherty — Stretcher Mounts		34.50
Auto Electric — Anti-freeze		1.90
Exeter Auto Supply — Supplies		13.44
Exeter Tire Mart, Inc. — Tires and Wheels		68.60
Hackett Chev., Inc. — Siren		15.00
	$	234.03

Vital Statistics

Elizabeth G. Waitt — Recording	$	28.50

Town Dump

Town of Kingston	$	500.00

Street Lighting

Blinker at corner of North Rd. & Rt. 125	$	38.49

Library

Library Trustees, Appropriation	$	300.00
Edward Dorr — Wash Library windows		29.00
	$	329.00

Old Age Assistance

State of New Hampshire — O. A. A.	$	1,876.33

Town Poor

Aid to Town Poor	$	1,533.79

Memorial Day And Other Celebrations

Flags	$	16.00
Historical Society (refunded)		600.00
	$	616.00

Cemeteries

Robert Knox — Repair Wall	$	36.00
Norman B. Smith — Monument Care and Mowing		38.00
Kenneth Jones — Mowing		8.00
	$	82.00

Legal Expenses

Shute, Engel and Frasier — Services	$	501.85
Norman B. Smith — Court		65.00
Irving S. Cross — Court		50.00
Lloyd S. Tibbetts — Court		40.00
	$	656.85

Regional Associations

N. H. Seacoast Regional Development Association	$ 178.00
Rockingham County Community Action Pro., Inc.	53.60
N. H. Municipal Association	61.46
	$ 293.06

Taxes Bought By Town

Ruth J. Mason Collector — Taxes Bought	$ 4,485.07

Refunds

Motor Vehicle Permit — Refund	$ 28.60
George Silva — Property Tax Refund	116.00
Herbert LaFreniere — Property Tax Refund	44.00
	$ 188.60

Trustee Of The Trust Funds

New Trust Fund	$ 100.00

Interest

Rockingham Nat. Bank — Long Term Note	$ 82.50
Interest on Tax Abatement	5.80
Exeter Banking Co. — Anticipation of Tax Loan	712.10
	$ 800.40

Indebtedness

Exeter Banking Co. — Short Term Notes	$ 55,000.00
Trustee of the Trust Funds—Capital Reserve Fund for Fire Truck	4,000.00
Rocking Nat. Bank — Long Term Note	2,000.00
	$ 61,000.00

State

State Treasurer — Head Taxes	$ 2,493.50
State Treasurer — Yield Taxes	119.03
State Treasurer — Boat Reports	2.76
	$ 2,615.29

County

Rockingham County — County Tax	$ 6,429.93

School District

Viola Brown, Treasurer — Appropriation	$101,152.29

Highways and Bridges

Town Maintenance — Summer	$ 6,730.38
Town Maintenance — Winter	10,473.17
General Expense	30.61
T. R. A. Construction — Pine Road	8,097.16
T. R. A. ($2,651.43 Refunded by State)	3,049.14
	$ 28,380.46
Grand Total of Payments for 1967	$222,768.74

SUMMER MAINTENANCE

April 1 to October 31, 1967

Hubert Wendell, agent and equipment	$ 1,771.03
John Fuller, equipment	1,071.00
Ralph Smart, labor	173.63
Robert McGonagle, labor	166.47
Russell Simpson, grader	323.03
Robert Shaw, labor	28.64
Congregational Church, sand	52.60
Richard Batchelder, truck	108.00
Norman Smith, mowing road side	198.00
Walter Palmer, labor	28.64
Mary Dudley, gravel	62.30
William Loftus, labor	14.32
Clarence Fralic, labor	55.49
James Fralic, labor	59.70
Total	$ 4,112.85

Trimount Bituminous, asphalt	$ 1,274.46
R. C. Hazelton, sander	545.35
R. C. Hazelton, pins	4.35
Iafolla Industries, cold patch	606.11
Robert Knox, repairs to school yard wall	36.00
Merrimack Paving, cold patch	69.00
Allied Tree, removing stump	35.00
Total	$ 2,570.27

WINTER MAINTENANCE

Hubert Wendell, agent and equipment	$ 3,505.64
James Fralic, labor	734.01
Robert Webb, truck and plow	906.50
Clarence Fralic, labor	547.83
Arnold Bradsher, labor	268.91
Larry Ayers, labor	158.36
Irving Peaver, labor	8.95
Ronnie Garland, labor	14.32
Charles Pottle, labor	19.69
Richard Sanborn, jeep and plow	300.00
John Blaisdell, truck and plow	55.00
Robert McGonagle, labor	8.95
Richard Debutts, labor	14.32
William Pinkham, Jr., jeep and plow	264.69
William Pottle, labor	7.16
George Beyea, Jr., labor	5.37
Joe Swasey, tractor and plow	15.00
James Sharp, labor	12.53
George Fralic, labor	25.74
Charles Thorsell, Jr. labor	112.00
Ralph Smart, labor	17.90
George Clark, truck and plow	220.50
Russell Simpson, grader	32.25
Total	$ 7,255.62

Granite State Mineral, salt	$ 2,482.82
R. C. Hazelton, plow cutting edges and bolts	191.32
Norm's Motor, repairs to wing	38.00
Norm's Motor, reinforcing plow frame	18.00
Auto Electric, chain falls	52.00
Iafolla Co., cold patch	114.78
Merrimack Paving, cold patch	52.00
Norm's Motor, rebuilding wing box	63.00
Norm's Motor, repairs to plow frame	39.30
Total	$ 3,051.22

General Highway Fund

Merrimack Farmers, pick handle	$ 1.50
Young's Hardware, crow bar	10.20
Exeter Lumber Co., materials for winter tops	35.67
Young's Hardware, bolts and hardware	5.66
Auto Electric, light lens	1.92
Iafolla Co., 2 shovels	11.00
Merrimack Farmers, 1 rake	2.25
Total	$ 68.20

Pine Road Project

Hubert Wendell, agent and equipment	$ 2,042.75
John Fuller, equipment	2,638.65
James Fralic, power saw and labor	398.55
Robert McGonagle, labor	225.53
Clarence Fralic, labor	82.44
Herbert Taylor, police	35.80
Edward Ahearn, police	14.32
Herman Keniston, labor	30.72
Alden Wendell, labor	23.07
Larry Ayers, labor	14.32
Brentwood Hop Top, equipment	428.30
C. L. Simpson, bulldozer	700.00
Exeter Sand and Gravel, gravel	417.70
Richard Batchelder, truck	308.00
Russell Simpson, grader	172.13
Hume Pipe Co., cement culvert	171.20
R. C. Hazelton, culvert	339.20
Exeter Lumber Co., materials for guard rail	27.10
Total	$ 8,069.78

REPORT OF THE CHIEF OF POLICE

Honorable Board of Selectmen,

Citizens of Brentwood:

Again with pleasure I submit the report of the Police Department for the year 1967.

It has been a busy year, with a total of 251 calls made by the Department. As each year passes, we are called upon to render more and different services to the Town.

As we all know, the big problem facing the country today is Crime, and it affects each little town as it does in the large cities. With this in mind, it gives me a great deal of pleasure to tell the citizens of Brentwood that your Police Department has done all possible to serve you.

The recent Rockingham County Police Training Academy, sponsored by Sheriff Sampson, was attended by seven members of your Police Department. Besides myself, the others who completed a nine-month course including all phases of police work were Deputy Chiefs Joseph Hamilton and George Waitt, Police Officers Hubert Wendell, William Pinkham, Jr., Richard LeBreux and Charles Pond. This course was given under the direction of Deputy Sheriff Donald Herron, retired major of the Maine State Police Academy.

For nine months, the men of this Department went to school once a week, passed the examination given, and all graduated on Sunday, January 21, 1968. Each member of the Department did this on his own time and received no pay for any of it. For seven men from a town the size of Brentwood to have received a diploma from the Police Academy, I am sure we are all very proud.

Also, I want to thank Deputy Chief George Waitt who, at his own expense, has taped all of the lessons with his tape recorder, and are now available to other officers unable to take the course.

Again this year, it has been our pleasure to sponsor

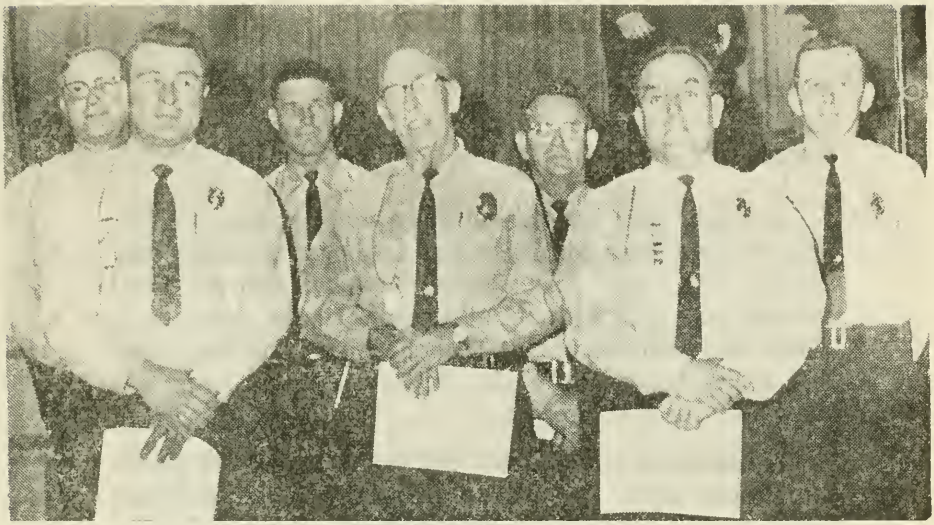

GRADUATING CLASS OF 1968

Pictured above are the seven men from Brentwood who completed the nine-month course at the Rockingham County Police Training Academy. Front row: Deputy Chief George Waitt, Chief Joseph Southwick and Deputy Chief Joseph Hamilton; back row: Police Officers Charles Pond, William Pinkham, Jr., Hubert Wendell and Richard LeBreux.

the Little League, which we think is the best in the State.

In conclusion, I want to thank the members of the Department, Town Officers, and Citizens for their cooperation this past year.

Total Calls Made by Police Department	262
Arrests	23
Breaking and Entering	7
Accidents	57
Summons Served	26
Camps and Buildings Inspected	43
Domestic Calls	49
Miscellaneous	84

JOSEPH H. SOUTHWICK,
Chief of Police.

LIBRARY REPORT

Board of Selectmen,

Citizens of Brentwood:

Another year has passed since my last report. We have come a long way with our cataloguing which was started last year. Mrs. Rachel Sanborn, Library Consultant, has met with us at various times, spending a whole day with the work. Blanche Libby, Mildred Ladd and Violet Lindon have also worked with me many extra hours on this project.

We have borrowed over 900 books from the Bookmobile this year. Also have purchased some very nice fiction books as well as reference books and non-fiction.

I personally want to thank the Selectmen for making it possible to have the mercury light in the Library yard. Thanks to all who have in any way helped to make this a successful year in Library work.

Respectfully submitted,

FLORENCE E. CORBETT,
Librarian.

REPORT OF THE FIRE DEPARTMENT

Board of Selectmen, Citizens of Brentwood, N. H.:

My report for the year 1967 for the activities of the Fire Department.

Calls answered — House Fires 4, Brush and Grass Fires 12, Oil Burners 3, Car Fires 5, Mutual Aid Calls Out of Town 6, Gas Fumes 1, Missing Persons 1, Stand By Calls 2, Industrial Equipment 1, Electrical Fires 1, False Alarms 1, Control Burn 1, Investigate Smoke 2, Mutual Aid for Brentwood 2.

During the year meetings of the officers and classes in firefighting techniques were held.

Protective clothing, helmets and several new fire fighting appliances were purchased.

Preplanning functions for fire protection at the County Home and the other Industrial firms in Town are being worked on and improved.

We are in a larger and better Mutual Aid System as of the first of the year. With this newer and better system we feel better protection is available to all concerned.

All places of assembly in Town (100 people or more) are in the process of being inspected.

Safety decals for homes where a person or persons may be handicapped are available. Contact your Fire Chief.

I wish to thank the Officers and members of the Department, the Fire Wards, the Ladies' Auxiliary, other Departments and Citizens of the Town for their fine cooperation during the past year.

Your Department is always ready to serve you in any way possible.

FREDERICK M. GALLANT,
Chief.

MARTIN LINDON,
Deputy Chief.

REPORT OF THE TRUST FUNDS OF THE TOWN OF BRENTWOOD, N.H.

ON DECEMBER 31, 1967

Date of Creation	Name of Trust Fund	Purpose of Trust Fund	How Invested	Original Investment	Balance 1/1/67	Income Per-cent	Income Amount	Expenditures	Balance 12/31/67
1895	Shepard	Cemetery	Common Trust 'A'	$ 200.00	$ 95.26	14.5	$ 29.00	$ 55.00	$ 69.26
1911	Emily A. Robinson	Cemetery	Common Trust 'A'	100.00	39.13	14.5	14.50	21.50	32.13
1915	John & Margaret Hook	Cemetery	Common Trust 'A'	100.00	50.26	14.5	14.50	17.50	47.26
1917	Mary Jewell	Cemetery	Common Trust 'A'	100.00	14.82	14.5	14.50	20.50	8.82
1917	Martha J. Dudley	Cemetery	Common Trust 'A'	100.00	30.85	14.5	14.50	36.00	9.35
1918	Mary O. Smith	Cemetery	Common Trust 'A'	200.00	92.83	14.5	29.00	23.50	98.33
1920	William T. Bean	Cemetery	Common Trust 'A'	100.00	27.08	14.5	14.50	18.50	23.08
1922	Celia Dame Houle	Cemetery	Common Trust 'A'	300.00	248.80	14.5	43.50		292.30
1922	Justus T. Bean	Cemetery	Common Trust 'A'	100.00	31.46	14.5	14.50	14.00	31.96
1923	North Road	Cemetery	Common Trust 'A'	200.00	57.91	14.5	29.00	23.00	63.91
1924	Isabelle G. Fuller	Cemetery	Common Trust 'A'	100.00	37.31	14.5	14.50	19.50	32.31
1924	Sylvester O. Peavear	Cemetery	Common Trust 'A'	100.00	42.03	14.5	14.50	23.00	33.53
1924	Herman Veazy	Cemetery	Common Trust 'A'	100.00	36.43	14.5	14.50	30.00	20.93
1925	Everett A. Morse	Cemetery	Common Trust 'A'	100.00	29.41	14.5	14.50	29.50	14.41
1925	Albert H. Caverly	Cemetery	Common Trust 'A'	100.00	29.60	14.5	14.50	27.00	17.10
1926	Warren Robinson	Cemetery	Common Trust 'A'	100.00	45.96	14.5	14.50	21.50	38.96
1927	Charles E. Robinson	Cemetery	Common Trust 'A'	75.00	30.05	14.5	10.88	24.00	16.93
1928	William Morrill	Cemetery	Common Trust 'A'	200.00	76.05	14.5	29.00	25.00	80.05
1928	Katherine Gifford	Cemetery	Common Trust 'A'	100.00	37.27	14.5	14.50	14.00	37.77
1928	Byron Prescott	Cemetery	Common Trust 'A'	100.00	51.58	14.5	14.50	10.00	56.08
1928	Mary Ann Morrill	Cemetery	Common Trust 'A'	100.00	36.88	14.5	14.50	14.00	37.38
1929	Samuel Morrill	Cemetery	Common Trust 'A'	100.00	46.94	14.5	14.50	20.00	41.44
1929	William & Lydia Morrill	Cemetery	Common Trust 'A'	100.00	50.86	14.5	14.50	26.00	39.36
1929	Charles O. Swain	Cemetery	Common Trust 'A'	100.00	40.66	14.5	14.50	26.50	28.66
1930	John H. Carr	Cemetery	Common Trust 'A'	75.00	22.13	14.5	10.88	19.00	14.01

1930	William L. Graves	Cemetery	Common Trust 'A'	200.00	76.57	14.5	29.00	23.00	82.57
1930	Samuel S. Dudley	Cemetery	Common Trust 'A'	200.00	85.14	14.5	29.00	30.00	84.14
1930	Nellie Pevear	Cemetery	Common Trust 'A'	100.00	36.08	14.5	14.50	23.50	27.08
1930	Israel Tuck	Cemetery	Common Trust 'A'	100.00	21.52	14.5	14.50	32.00	4.02
1931	Daniel J. Smith	Cemetery	Common Trust 'A'	200.00	83.52	14.5	29.00	21.50	91.02
1933	Minnie J. Walsh	Cemetery	Common Trust 'A'	100.00	46.97	14.5	14.50	15.00	46.47
1933	Brentwood Library, Morrill Fund	Library	Common Trust 'A'	500.00	56.00	14.5	72.50		128.50
1937	Thomas Fortier	Cemetery	Common Trust 'A'	200.00	88.26	14.5	29.00	20.50	96.76
1937	Clarence Pike	Cemetery	Common Trust 'A'	150.00	98.31	14.5	21.75	19.50	100.56
1939	Aaron Ellis	Cemetery	Common Trust 'A'	100.00	30.78	14.5	14.50	20.50	24.78
1940	Glycart & Hooke	Cemetery	Common Trust 'A'	100.00	41.56	14.5	14.50	20.00	36.06
1940	Nellie G. Lake	Cemetery	Common Trust 'A'	100.00	42.92	14.5	14.50	19.00	38.42
1940	Sarah M. Smith	Cemetery	Common Trust 'A'	200.00	151.00	14.5	29.00	25.50	154.50
1940	Clarence G. Rowe	Cemetery	Common Trust 'A'	100.00	36.18	14.5	14.50	11.00	39.68
1940	Frederick Sykes	Cemetery	Common Trust 'A'	100.00	29.58	14.5	14.50	24.00	20.08
1944	Charles B. Snyder	Cemetery	Common Trust 'A'	100.00	26.62	14.5	14.50	18.50	22.62
1944	Charles Reid	Cemetery	Common Trust 'A'	75.00	29.54	14.5	10.88	17.00	23.42
1944	Prescott & Snyder	Cemetery	Common Trust 'A'	100.00	36.73	14.5	14.50	12.00	39.23
1944	Rufus E. Graves	Cemetery	Common Trust 'A'	500.00	389.45	14.5	72.50	24.00	437.95
1945	Charles Flanders	Cemetery	Common Trust 'A'	250.00	142.53	14.5	36.25	20.00	158.78
1945	John & Byron Smith	Cemetery	Common Trust 'A'	300.00	209.19	14.5	43.50	24.00	228.69
1945	Byron P. Snyder	Cemetery	Common Trust 'A'	100.00	44.11	14.5	14.50	6.00	52.61
1947	T. P. Barnes & Kendall	Cemetery	Common Trust 'A'	200.00	83.89	14.5	29.00	20.50	92.39
1948	Benjamin F. Robinson	Cemetery	Common Trust 'A'	100.00	39.27	14.5	14.50	20.00	33.77
1948	Edward L. Thomas	Cemetery	Common Trust 'A'	100.00	36.35	14.5	14.50	20.00	30.85
1951	Walter B. Brown	Cemetery	Common Trust 'A'	400.00	257.85	14.5	58.00	30.50	285.35
1951	E. Smith & L.A. Ferrin	Cemetery	Common Trust 'A'	100.00	43.87	14.5	14.50	14.00	44.37
1952	Robert Rowe	Cemetery	Common Trust 'A'	200.00	84.13	14.5	29.00	28.00	85.13
TOTAL COMMON TRUST FUND "A"				$8,025.00	$3,649.48		$1,163.64	$1,118.00	$3,695.12

REPORT OF THE TRUST FUNDS OF THE TOWN OF BRENTWOOD, N.H. (Continued)

ON DECEMBER 31, 1967

Date of Creation	Name of Trust Fund	Purpose of Trust Fund	How Invested	Original Investment	Balance 1/1/67	Income Percent	Income Amount	Expenditures	Balance 12/31/67
1923	North Road	Cemetery	Common Trust 'B'	$ 25.00	$ 10.07	5.36	$ 1.34	$ 11.00	$ .41
1930	Washington M. Veazy	Cemetery	Common Trust 'B'	500.00	200.74	5.36	26.80	34.00	193.54
1934	Mary A. C. Bean	Cemetery	Common Trust 'B'	100.00	28.80	5.36	5.36	8.00	26.16
1936	Mary E. Weeks	Cemetery	Common Trust 'B'	500.00	207.85	5.36	26.80	21.00	213.65
1953	Frank & Arabella Wood	Cemetery	Common Trust 'B'	500.00	115.15	5.36	26.80	25.00	116.95
1953	Prescott & Miller	Cemetery	Common Trust 'B'	200.00	28.69	5.36	10.72	25.50	13.91
1953	Freeman F. Smith	Cemetery	Common Trust 'B'	100.00	9.14	5.36	5.36	14.00	.50
1953	Winnifred E. Varney	Cemetery	Common Trust 'B'	100.00	7.35	5.36	5.36	12.00	.71
1953	E. Hale Flanders	Cemetery	Common Trust 'B'	75.00	4.13	5.36	4.02	8.00	.15
1954	John J. Knights	Cemetery	Common Trust 'B'	100.00	14.41	5.36	5.36	18.00	1.77
1955	Forrest & Cecelia Robinson	Cemetery	Common Trust 'B'	150.00	27.39	5.36	8.04	19.00	16.43
1955	Stephen George	Cemetery	Common Trust 'B'	100.00	8.43	5.36	5.36	13.00	.79
1955	William Nixon	Cemetery	Common Trust 'B'	200.00	14.68	5.36	10.72	25.00	.40
1955	Lucien Smith	Cemetery	Common Trust 'B'	200.00	22.79	5.36	10.72	23.50	10.01
1957	John H. Marden	Cemetery	Common Trust 'B'	100.00	5.52	5.36	5.36	8.00	2.88
1957	Harriet & Dora Quinn	Cemetery	Common Trust 'B'	450.00	110.80	5.36	24.12	19.50	115.42
1957	Melvin Thurston	Cemetery	Common Trust 'B'	100.00	8.93	5.36	5.36	14.00	.29
1958	Walter Robinson	Cemetery	Common Trust 'B'	100.00	9.63	5.36	5.36	14.00	.99
1959	Delbert & Lillian Greenleaf	Cemetery	Common Trust 'B'	100.00	7.63	5.36	5.36	12.00	.99
1960	J. E. Tuck & Mary Sanborn	Cemetery	Common Trust 'B'	100.00	8.32	5.36	5.36	10.00	3.68
1960	Sanborn & Bartlett Lot	Cemetery	Common Trust 'B'	150.00	15.41	5.36	8.04	23.00	.45
1961	Royal & Lillie Smith	Cemetery	Common Trust 'B'	200.00	34.53	5.36	10.72	19.00	26.25
1962	Leonard & Eva Knight	Cemetery	Common Trust 'B'	100.00	10.36	5.36	5.36	10.00	5.72

1962	Charles Smith	Cemetery	Common Trust 'B'	100.00	5.96	5.36	5.36	11.00	.32
1962	Myrtle Lavoie Robinson	Cemetery	Common Trust 'B'	100.00	6.01	5.36	5.36	10.00	1.37
TOTAL COMMON TRUST FUND "B"				$4,450.00	$ 922.72		$ 238.52	$ 407.50	$ 753.74

Date of Creation	Name of Trust Fund	Purpose of Trust Fund	How Invested	Original Investment	Balance 1/1/67	—Income— Percent	Amount	Expenditures	Balance 12/31/67
1964	Charles A. & Laura Smart	Cemetery		$ 125.00	$ 13.46	4.5	$ 6.27	$	$ 19.73
1964	Charles C. Page & Freeman Emerson	Cemetery		125.00	13.46	4.5	6.27	1.00	19.73
1966	Fuller & Bradsher	Cemetery		150.00		4.5	5.07		5.07
1967	Leslie Price	Cemetery		100.00		4.5	1.50		1.50
TOTAL INDIVIDUAL ACCTS.				$ 500.00	$ 26.92		$ 19.11	$ 1.00	$ 45.03
1966	Capital Res. for Fire Truck		$4,000.00*	$2,000.00	$ 45.00	4.5	$ 130.55		$ 175.55

*—New funds created making "Balance End Year" $6,000.00.

Report of Common Trust Fund Investments of the Town of Brentwood, N. H.

ON DECEMBER 31, 1967

No. of Shares	Description of Investment
1678	Puritan Fund, Account A
1078	Keystone Cust K1, Account A
985	National Securities Income, Account B

	Original Investment
Total Common Trust Fund A	$8,025.00
Total Common Trust Fund B	$4,450.00
Total Individual Accounts	$500.00

Value as of December 31, 1967

Puritan Fund	$19,179.54
Keystone Cust K1	$10,024.72
National Securities Income	$6,007.00
Exeter Banking Company Check Book Balance	$232.20
Exeter Banking Company Savings Account #40713	$3,172.63
Exeter Banking Company Savings Account #51068	$89.15
Exeter Co-operative Bank Savings Account S3831	$826.09
Exeter Co-operative Bank Savings Account S6323	$49.63

This is to certify that the information contained in this report is complete to the best of our knowledge and belief.

Trustees:
Betty J. Pinkham, Treasurer
Kenneth R. Jones
Norman B. Smith

This is to certify that I have examined the accounts of Mrs. Betty J. Pinkham, Trustee of Trust Funds, and found them to be correct in all respects.

Doris J. Pailes, Auditor

Town of Brentwood, January 31, 1968

AUDITOR'S REPORT

To the Citizens of the Town of Brentwood:

I hereby certify that I have examined the accounts of the Selectmen, Town Tax Collector, Town Clerk, Town Treasurer, Highway Agent, and Trustee of the Trust Funds and found them to be correct in all respects. All accounts were correctly accompanied by supporting invoices, canceled checks, vouchers, receipts, etc.

The accounts of the Town Treasurer show a balance of forty-nine thousand, six hundred seventy-five dollars and fifty cents ($49,675.50).

My sincere thanks to all the town officials for their cooperation. As usual they are a fine group with which to work.

DORIS J. PAILES,
Auditor.

Town of Brentwood, N. H.,
January 26, 1968.

HISTORICAL SOCIETY

The Brentwood Historical Society wishes to thank the Town of Brentwood for the loan of $600 in the year 1967 and in turn the town wishes to thank the Historical Society on re-payment and a job well done.

CIVIL DEFENSE

Honorable Board of Selectmen

Citizens of Brentwood

A report for the year 1967 of the activities of the Brentwood Civil Defense Unit.

We have bought, reconditioned and equipped a van truck for use as an ambulance and rescue wagon. Through the generosity of the Brentwood Youth Organization, we have been able to purchase a new Resuscitator. Blankets, sheets, pillows, pillow cases and first aid supplies were also acquired through donations. The Firemens' Association has very kindly agreed to garage the ambulance for the town.

We have fifteen active members, all volunteer, who provide the manpower to keep the ambulance on a twenty-four hour standby basis. The ambulance was activated in June and as of the end of December had made twenty-seven emergency trips to the Exeter Hospital.

We also have two members who have passed the Civil Defense Radiological Course.

Thank you for your support.

Respectfully submitted,

NORMAN J. BYRNE,
Civil Defense Director.

FOR AID AND ASSISTANCE CALL 642-5452

BIRTHS REGISTERED IN THE TOWN OF BRENTWOOD, N.H., FOR THE YEAR ENDING DECEMBER 31, 1967

Date	Place	Name of Child	Male or Female	L	No. of Child	Name of Father	Maiden Name of Mother
January 20	Manchester	Dean Scott Townsend	M	L	5th	Raymond H. Townsend	Annie G. Brackett
February 10	Exeter	Amy Beth Cowan	F	L	2nd	Kenneth H. Cowan	Barbara E. Pote
February 15	Exeter	Nancy Elizabeth Hehre	F	L	1st	Edward J. Hehre, III	Susan E. Sonnichsen
February 22	Lawrence, Mass.	Susanna Lenoe	F	L	3rd	Edward M. Lenoe	Susan Melder
February 25	Exeter	Thomas Richard John Hackett	M	L	1st	Thomas R. Hackett	Mary R. Doyle
March 8	Exeter	Tammy Lynn Parshley	F	L	1st	John H. Parshley	Jean M. Currier
April 9	Exeter	Paul Alfred Stevens	M	L	3rd	Walter E. Stevens	Jane A. Proulx
April 28	Exeter	Craig Donald Buxton	M	L	2nd	Donald R. Buxton	Patricia A. Sampson
May 11	Dover	Jason Andrew Trefethen	M	L	2nd	Warren A. Trefethen	Priscilla J. Call
May 23	Exeter	Timothy William Pinkham	M	L	1st	William E. Pinkham, Jr.	Betty J. Foss
June 13	Exeter	Aaron Eldon Belanger	M	L	3rd	Albert E. Belanger	Sandra L. Blanchard
June 21	Exeter	Priscilla Agnes Pickens	F	L	4th	Roger S. Pickens	Sarah L. Daniels
July 28	Exeter	Carol Ann Cummings	F	L	1st	John J. Cummings	Carolyn R . Moss
August 2	Exeter	Andrew Robert Prina	M	L	3rd	Ronald J. Prina	Marjorie Stevens
August 2	Exeter	Alan Richard Prina	M	L	4th	Ronald J. Prina	Marjorie Stevens
August 14	Portsmouth	Donna Elizabeth Jensen	F	L	3rd	Alfred B. Jensen	Gwendolyn N. Sweetser
August 21	Exeter	Theodore Emerson Field, Jr.	M	L	1st	Theodore E. Field, Sr.	Eleanor C. Sholik
September 21	Exeter	Kathy Lynn Amaral	F	L	2nd	Manuel Amaral	Constance B. Chiplinsky
October 12	Exeter	Brian Scott Melton	M	L	1st	Ronald C.Melton	Cynthia M. Gallant
December 19	Exeter	Gary Kenneth Cowan	M	L	3rd	Kenneth H. Cowan	Barbara E. Pote

I hereby certify that the above return is correct, according to the best of my knowledge and belief,

ELIZABETH G. WAITT, Town Clerk.

DEATHS REGISTERED IN THE TOWN OF BRENTWOOD, N.H., FOR THE YEAR ENDING DECEMBER 31, 1967

(Includes deaths of residents and burials in Brentwood. Does not include deaths occurring at Rockingham County Home of non-residents.)

Date of Death	Place of Death	Name of Deceased	Age	Place of Birth	Name of Father	Maiden Name of Mother
January 10	Exeter	Alphonse E. Bouchard	71	Brentwood	Hector Bouchard	Margaret Dominque
January 11	Exeter	Robert Edward Bailey	82	England	Thomas Bailey	Annie Sandon
January 13	Exeter	Frank Forrest Bunker	91	Greenland	James E. Bunker	Belinda George
February 22	Exeter	Annie Elizabeth Bean	81	Amesbury, Mass.	Charles Morrill	Hannah Martin
February 24	Exeter	Fred Rand	90	Portsmouth	Nathan Rand	Cannot be learned
February 27	Brentwood	Marjorie A. Parenteau	40	Haverhill, Mass.	John J. Wholley	Susanna O'Neil
May 9	Brentwood	Barbara Jean Evans	2	Exeter	Raymond J. Evans	Maxine Smith
May 31	Brentwood	Sidney John Lyford	67	Fremont	Walter H. Lyford	Estelle Ford
June 4	E. Hampstead	Mary Louise Beaulieu	80	Canada	Delphie Frennette	Rosalda ———
July 6	Exeter	Augusta Bell Mitchell	67	Epping	John Purington	Nellie Clough
December	Exeter	Frank G. Salo	6m 29d	France	Sulo M. Salo	Madeline R. Foussadier

I hereby certify that the above return is correct, according to the best of my knowledge and belief,

ELIZABETH G. WAITT, Town Clerk.

MARRIAGES REGISTERED IN THE TOWN OF BRENTWOOD, N.H., FOR THE YEAR ENDING DECEMBER 31, 1967

Date	Place of Marriage	Name and Surname of Groom and Bride	Residence of Each at Time of Marriage	Age	Name of Parents	Name, Res. & Official Station of Person By Whom Married
March 3	Brentwood	Marvin O. Trefethen Elizabeth Ann McPhee	Brentwood Exeter	27 24	Harold O. Trefethen Olive Sullivan Leonard E. Young Eva Hanscomb	Rev. L. Richard Henley Brentwood
April 14	Stratham	James R. Hathorne Nancy M. Allen	Epping Brentwood	20 18	James E. Hathorne Pauline Nason Richard L. Allen Mary P. Connolly	Marian T. Brewster, J.P., Stratham
June 10	Exeter	James H. Wilson Judith E. Pollock	Saugus, Mass. Brentwood	22 20	James H. Wilson Elsie H. LeBrun Bruce W. Pollock Margaret E. Cadiero	Rev. James MacLaughlin, Exeter
June 17	Brentwood	Ronald J. Swetland Joan E. Gardner	Brentwood Brentwood	32 29	Leslie J. Swetland Rose B. Sponagle Earle L. Taylor Julia B. Reynolds	Joseph H. Southwick, J.P., Brentwood
June 24	East Kingston	Albert D. Johnson Judith Pauline White	Brentwood Exeter	28 27	Homer C. Johnson, Sr. Majorie Daniels Lucien R. Cadieux Josephine H. Tracey	Isabelle R. Hart, J.P. East Kingston
July 1	Hampton	Arthur G. Parent, Jr. Alice Mae Crowell	Hampton Brentwood	25 21	Arthur G. Parent Evelyn May McCaughy Francis Crowell Alberta I. Martin	Wendell J. Irvine Minister,J.P., Newton

					John W. Blaisdell	
July 8	Rye Beach	David William Blaisdell	Brentwood	21	Patricia M. Baril	Rev. Vincent A. McQuade
		Kathleen M. Sullivan	Methuen, Mass.	22	Daniel J. Sullivan	N. Andover, Mass.
					Beatrice M. Walsh	
					John B. Pierce	
September 10	Brentwood	Peter M. Pierce	Brentwood	20	Helen C. Merrill	Rev. Henry J. Stonie
		Wallis E. Wenner	Brentwood	20	Wallace S. Wenner	Hampton
					Barbara M. Carpenter	
					William E. Pinkham, Sr.	
September 17	Exeter	Paul W. Pinkham	Brentwood	21	Florence P. Cadiero	Rev. Louis E. Watson
		Sharon R. Sampson	Brentwood	18	George Sampson	Stafford, Conn.
					Ruth A. Hartford	
					John L. Southwick	
October 14	Newton	Joseph H. Southwick	Brentwood	52	Sarah J. Annis	Wendell J. Irvine
		Bette L. Gordon	Epping	34	Frank F. Carroll	Minister, J.P., Newton
					Hazel Fenwick	
					George H. Day	
November 11	Exeter	George N. Day	Brentwood	54	Addie M. Green	Evelyn H. Zarnowski,
		Vivian Mae Parshley	Brentwood	49	Harold A. Shaw	J.P., Exeter
					Annie J. Twombly	

I hereby certify that the above return is correct, according to the best of my knowledge and belief,

ELIZABETH G. WAITT, Town Clerk.

ANNUAL REPORT

of the

SCHOOL DISTRICT

of

BRENTWOOD

NEW HAMPSHIRE

BRENTWOOD SCHOOL DISTRICT OFFICERS

1967-1968

School Board

ALFRED B. JENSEN, *Chairman*	Term Expires 1970
J. CLINTON STEVENS	Term Expires 1968
DONALD W. PAILES	Term Expires 1969

Superintendent of Schools

FRANCIS C. WILSON

Assistant Superintendent of Schools

FRANK S. GAMES

Treasurer

VIOLA W. BROWN

Moderator

RUSSELL A. MASON

Clerk

THIRZA A. DESCHAMBEAULT

Auditor

DORIS J. PAILES

Truant Officer

JOSEPH HAMILTON

ANNUAL SCHOOL DISTRICT MEETING

March 11, 1967

All articles on the Warrant were passed with the exception of Article 6. A total budget of $142,932.00 was voted, minus revenues and credits.

March 14, 1967

The following Officers were elected to the Brentwood school district:

School Clerk: THIRZA A. DESCHAMBEAULT

School Board Member, 3 years: ALFRED B. JENSEN

School Board Member, 1 year: J. CLINTON STEVENS

Treasurer: VIOLA W. BROWN

Moderator: RUSSELL A. MASON

Auditor: DORIS J. PAILES

ELIZABETH G. WAITT,
School Clerk.

SUPERINTENDENT'S REPORT

It is a pleasure to submit my sixth annual report to the citizens of Brentwood.

Once again staff changes were held to a minimum. Mrs. Elizabeth Trafton, a graduate of Lowell State College with a major in Education, replaced Mrs. Sharp as Grade 2 teacher. Apparently, the small teacher-pupil ratio at Swasey School is a big factor in retaining teachers.

The only real note of discord this year has been in the area of pupil transportation. To establish an entirely new transportation system with many route changes and new personnel, under a completely new school organization is a big undertaking. There are many problems yet to be solved i. e., plowing of bus turn-a-rounds, door-to-door pick up and delivery, and high school pupil transportation: but with continued cooperation on the part of all concerned, a workable solution should soon evolve.

Another topic of considerable interest now that Brentwood is an official part of the Exeter AREA plan is whether or not the district wishes to remain in Union #14. To seek an answer to this important question the school board has placed an article in this year's warrant. The board's action will be guided by your vote. Keep in mind, though, that the final decision rests with the State Board of Education. Brentwood has been in Union No. 14 for as long as anyone can remember and has always played a significant role in Union affairs. However, times do change and with them, so do organizations, a fact we have all learned to accept.

In the area of curriculum development and classroom observation and evaluation, we are very fortunate to have an assistant superintendent devoting considerable time to this most important aspect of education.

The following material was taken from one of his progress reports.

Assistant Superintendent Frank Games states that in the field of elementary curriculum revision, a reading workshop was held for all first and second grade teachers of the Union. A careful examination of the existing textbooks and materials was made. As a result of this workshop, a new reading series with three levels was adopted. Such a move requires several years of budget consideration and with the proper years of depreciation being allowed to the textbooks on hand. The present textbooks are adequate for the average reader, but lack the proper motivation for the enrichment of the talented pupils as well as for the remedial group who have reading disabilities.

School readiness of the pupils entering the first grade is receiving more and more study by educational consultants. During the summer of 1967 we had twenty-six pupils attend the Head Start programs in Exeter, Raymond, and Derry. Our principals are now evaluating the effect of Head Start on our pupils to see what impetus this program has when it is related to school success.

A handbook for parents was issued in May to cover all pupils who were planning to enter the first grade in September. This combined with the school visitation hopefully gave an orientation to the new pupils as well as to the parents. Early in the school year a guide was sent home for first grade parents to fill out. It required a thoughtful description of many activities and skills that could aid the teacher to understand the individual child. We were gratified that all parents co-operated in this time-consuming questionnaire. It has been a source of information, a resource for parent-teacher conferences, and a research instrument for the guidance of the school administrators. Next year, it may be revised based on the experience of the present school year.

It now appears that the Federal government will be a permanent partner in the support of elementary and secondary education. Recent directives indicate the amount allocated to any program must have a total budget of over $2,500. This means that several towns in our union must join together since the total grant for each of the towns is less than $2,500. We are seeking to involve the principals in programs that serve real needs in their schools rather than crash projects to utilize money that is available. It is our philosophy that more flexibility should be given to the nature of the Title I projects which bases the allocation on the economically deprived children of the school district. At this time, most of the money is being used to develop remedial programs in reading or for special help classes where we have educationally deprived pupils. (In keeping with the above plan, Brentwood now has a part-time remedial reading teacher. She is shared with Fremont as a joint project. Her time is spent in the first three grades trying to help those children who have serious reading problems. More help is needed in this all important area, but at present funds are unavailable.)

Mr. Games further states that the Title II projects for improving elementary classroom libraries, reading materials, and facilities for centralized secondary school libraries is meeting a vital need in all our school districts. The teachers as well as the principals have carefully weighed their requirements to make each dollar purchase some needed item.

In conclusion, I wish to thank all members of the Brentwood School Board for their understanding and consideration. These help to make a difficult job more pleasant.

FRANCIS C. WILSON,
Superintendent of Schools.

BUDGET OF THE SCHOOL DISTRICT OF BRENTWOOD — 1968-69

Appropriations

	Purpose of Appropriation	Approved Budget 1967-68	Sch. Board Budget 1968-69
	Administration — 100		
110	Salaries	$ 455.00	$ 455.00
135	Contracted Services	80.00	80.00
190	Other Expenses	315.00	255.00
	Instruction — 200		
210	Salaries	32,000.00	34,200.00
215	Textbooks	945.00	225.00
220	Library and Audiovisual Materials	530.00	550.00
230	Teaching Supplies	2,330.00	2,282.00
235	Contracted Services	90.00	328.00
290	Other Expenses	150.00	155.00
	Attendance Services — 300	5.00	5.00
	Health Services — 400	1,315.00	1,465.00
	Pupil Transportation — 500	16,000.00	9,425.00
	Operation of Plant — 600		
610	Salaries	3,800.00	4,000.00
630	Supplies	800.00	800.00
635	Contracted Services	310.00	190.00
640	Heat	1,000.00	1,000.00
645	Utilities	1,450.00	1,550.00
690	Other Expenses	20.00	30.00
	Maintenance of Plant — 700	4,414.00	2,775.00
	Fixed Charges — 800		
850	Employee Retirement and F.I.C.A.	2,617.35	2,759.94
855	Insurance	400.00	400.00
	School Lunch & Spec. Milk Program — 900	4,945.00	3,715.00
	Capital Outlay — 1200		
1266	Buildings	200.00	
1267	Equipment	562.00	415.00
	Debt Service — 1300		
1370	Principal of Debt	3,000.00	3,000.00
1371	Interest on Debt	420.00	315.00
	Outgoing Transfer Accounts in State—1477		
1477.1	Tuition	59,556.00	76,015.00
1477.2	Transportation		16,300.00
1477.3	Supervisory Union Expenses	2,922.65	3,507.06
	Expend. to other than Public Schools—1479	2,300.00	1,470.00
	TOTAL APPROPRIATIONS	$142,932.00	$167,667.00

BUDGET OF THE SCHOOL DISTRICT OF BRENTWOOD

1968-69 (Continued)

Revenues and Credits Available To Reduce School Taxes

	– Estimated Revenues – Approved Budget 1967-68	Sch. Board Budget 1968-69
UNENCUMBERED BALANCE	$ 2,283.81	$ 2,600.00
Revenue from State Sources:		
Sweepstakes	1,864.89	1,900.00
Foundation Aid	27,488.77	26,330.00
School Building Aid	900.00	900.00
Intellectually Retarded	325.00	90.00
Revenue from Federal Sources:		
NDEA—Title III—Science, Math and Lang.	200.00	300.00
School Lunch and Special Milk Program	1,400.00	1,200.00
PL 874 (impacted area, cur. oper.)	2,000.00	2,500.00
Local Revenue Except Taxes:		
Other Revenue from Local Sources	2,825.00	1,980.00
TOTAL REVENUES and CREDITS	$ 39,287.47	$ 37,800.00
DISTRICT ASSESSMENT TO BE RAISED BY PROPERTY TAXES	103,644.53	129,867.00
TOTAL APPROPRIATIONS	$142,932.00	$167,667.00

DETAILED LIST OF PAYMENTS 1966-67

Administration

Salaries for Administration:

Alfred B. Jensen, Chairman, School Board	$ 125.00	
Donald W. Pailes, School Board	100.00	
J. Clinton Stevens, School Board	50.00	
C. Russell Waterman, School Board	50.00	
Viola W. Brown, Treasurer	100.00	
Russell Mason, Moderator	25.00	
Elizabeth Waitt, Clerk	5.00	
		$ 455.00
Doris J. Pailes, Auditor	30.00	
Betty Stevens, Census Taker	40.00	
Joseph Southwick, Police Service	6.00	
		76.00

Other Expenses:

N. H. School Boards' Asociation, dues	75.00	
Viola W. Brown, treasurer's expense	40.60	
Exeter News-Letter, ballots	17.00	
Teacher Ads	1.80	
Payroll checks	44.18	
		178.58

Instruction

Salaries for Instruction:

Carol Curtis	$ 3,955.86
Charles Goyette	4,700.00
Maureen Leclerk	4,700.00
Martha Long	5,000.00
Lorraine Quinn	4,600.00
Susan Sharp	5,113.36
Donald Virgin	7,200.00
Carol Walker	4,600.00
Rene Montplaisir	52.50
Helen Forgan	334.50
Robert Crowley	120.00
Doris Pailes	30.00
Evelyn Sargent	321.00
Virginia Clark	351.00

Diane Battles	15.00	
Timothy Churchard	30.00	
Sally Hawks	60.00	
Mary Hoitt	89.00	
Betty Stevens	15.00	
		41,287.22
Textbooks		1,224.90
Library and Audio-visual Material:		
Library books	173.00	
Encyclopedia	127.30	
Records	9.95	
Magazines and newspapers	48.18	
Filmstrips, film strip club	218.00	
Visual aids	34.50	
Audio visual material	6.00	
Charts	12.75	
		629.68
Teaching Supplies:		
Trophies and awards	93.10	
Workbooks	527.19	
General supplies	1,096.43	
Science supplies	43.03	
Test and report cards	90.45	
Classroom magazines	176.40	
Athletic supplies	33.40	
		2,060.00
Contracted Services:		
Rinehart Handwriting System	300.00	
WENH-TV, educational television	86.50	
University of New Hampshire, testing	15.58	
		402.08
Other Expenses:		
Donald Virgin, petty cash, postage	41.15	
Publications for instructional staff	24.78	
Charles Goyette, travel to seminar	5.00	
Science Fair, film and developing	8.76	
Office supplies	30.51	
Graduation expense	74.23	
		184.43

Attendance Services

Salaries for Attendance Services:		
Joseph Hamilton		5.00

Health Services

Salaries for Health Services:		
Lora L. Lavoie, R.N.		1,040.00
Other Expenses for Health Services:		
Raymond Drug, first aid supplies	$ 31.93	
School Health Supply Company, supplies	12.74	
Holt's Hardware, supplies	.89	
Dr. Donald Bruce, supplies	2.35	
Lora L. Lavoie, pillow cases	1.57	
Edson Eastman, office supplies	4.30	
N. H. Dept. of Health, Ed. Welfare, dental clinic	100.00	
		153.78

Pupil Transportation

Contracted Services:		
Dana Moreland	$ 7,745.40	
Marshall Transportation Company	58.50	
Charles Goyette, Honors Club trip	60.00	
		7,863.90

Operation of Plant

Salaries:		
Norwood Sargent		3,600.00
Supplies:		
Central Paper Products, paper towels	$ 8.14	
Mainco School Supply, tissues	26.00	
Moore & Company, custodial supplies	13.44	
Ocean & Forest Products, custodial supplies	202.36	
Seavey Hardware, trash cans	10.50	
Lindy's Market, custodial supplies	21.36	
M. D. Stetson, custodial supplies	167.93	
J. L. Hammett, flags	5.88	
Pioneer Manufacturing, custodial supplies	63.75	
Supervisory Union No. 14, tool box	.25	
Exeter Garden Equipment, weed killer	1.69	
		521.30

Contracted Services:		
Colonial Cleaners, cleaning uniforms	7.64	
Kingston Washette, cleaning mops	5.40	
Edward Zaremba, rubbish removal	42.50	
American Linen, cleaning rugs	17.50	
Loyal Crown Linen, cleaning uniforms	26.25	
		99.29
Heat for Building:		
Callahan Oil Company		906.21
Utilities:		
Public Service Company of N. H.	1,177.32	
New England Telephone	373.13	
Star Gas Service	66.92	
		1,617.37
Other Expenses:		
Donald Virgin, reimbursement, workshop	17.50	
Norwood Sargent, janitor's workshops, travel	34.60	
		52.10

Maintenance of Plant

Salaries:		
Norwood Sargent		300.00
Replacement of Equipment:		
J. L. Hammett, folding tables	$ 257.96	
Merrimack Farmers Exchange, lawn mower	95.96	
		353.92
Repairs to Equipment:		
Ben's Foto Shop, lamps	7.10	
Ocean & Forest, glides	4.35	
Connor & Durgin, repairs to typewriter	8.00	
Exeter Garden & Equipment, repair to mower	5.50	
		24.95
Contracted Services:		
Norwood Sargent, painting	967.81	
Ralph J. Boie, repairing locks	43.20	
C. Robert Huntress, piano tuning	20.00	
Merrimac Tile Company, tile work	612.00	
Pittsburgh Plate Glass, replace window	36.00	

Clifton Richardson, re-set office door	5.00	
Smith's Fire Equipment, recharge extinguishers	54.00	
Taft Business Machines, duplicator service	20.70	
Eliot M. Sargent, labor and materials	257.45	
Raymond Townsend, labor, materials	304.35	
A. E. McReel Company, repair to boiler	4.00	
Connor & Durgin, repair to typewriter	6.90	
Charles Goyette, assisting custodian	20.00	
Donald Virgin, assisting custodian	20.00	
J. Edward Ahern, removing partition	40.00	
Robert Mooers, erecting partitions	62.00	
Jean M. Parquette, refund on glass	- 6.00	
Allen Hewitt, refund on glass	- 6.00	
		2,461.41
Repairs to Building:		
Lindy's Market, paintng supplies	20.97	
Moore & Company, materials	51.55	
Seavey Hardware, hardware	5.23	
Young's Hardware, materials	19.66	
W. E. Aubuchon, speed drill	33.15	
		130.56
Other Expenses:		
Lindy's Market, bag of lime	1.70	
		1.70

Fixed Charges

Teachers' Retirement System	$ 2,084.51	
F.I.C.A.	1,098.84	
Insurance	31.00	
		3,214.35

School Lunch and Special Milk Program

Salaries:		
Virginia Hutchinson	$ 1,360.00	
Norma Dodge	850.00	
Joan Tuck	15.00	
Francis Wilson	5.00	
		2,230.00
Federal Monies		1,191.61

Student Body Activities

Salaries:		
Donald Virgin, coaching	$ 100.00	
Charles Goyette, coaching	100.00	
		200.00
General Support:		
Donald Virgin, activity expense		50.00

Capital Outlay

Sites:		
Robert P. Levesque, sewage system	$ 5,400.00	
Anderson-Nichols, services in connection with sewage system	800.00	
		6,200.00
Equipment:		
Precision Equipment, intercom	41.82	
J. L. Hammett, tables	103.29	
Exeter Lumber, pegboards	9.52	
Kelco Supply, table	73.33	
Stratham Hardware, pegboard	4.89	
Moore & Company, aluminum ladder	35.00	
Edson Eastman, postindex file	23.65	
		291.50

Debt Service

Principal of Debt	$ 3,000.00	
Interest on Debt	525.00	
		3,525.00

Outgoing Transfer Accounts

Tuition to Other School Districts:		
Exeter School District	$30,252.80	
Epping School District	521.00	
Sanborn Regional School District	1,693.34	
Dover School Department	478.00	
		32,945.14

District Share of Union Expense		3,247.19
Tuition to Private Non-Sectarian Schools		1,925.10
Transportation:		
Rockingham School		
R. W. Gibb & Son	90.00	
Ken's Cities Service	573.50	
		663.50
		$121,312.77

RECEIPTS 1966-1967

Revenue from Local Sources

Current Appropriation	$83,152.29	
School Lunch Salaries	1,008.00	
Filing Fees	6.00	
		$ 84,166.29

Revenue from State Sources

Foundation Aid	26,315.31	
School Building Aid	900.00	
Sweepstakes	3,550.14	
		30,765.45

Revenue from Federal Sources

NDEA—Title III	276.46	
School Lunch & Special Milk Program	1,191.61	
P.L. 874	2,637.00	
		4,105.07

Sale of Equipment

Vacuum Cleaner	50.00
Total Receipts from All Sources	$119,086.81
Cash Balance, July 1, 1966	3,683.97
Total Receipts	$122,770.78

REPORT OF THE SCHOOL DISTRICT TREASURER

Fiscal Year

July 1, 1966, to June 30, 1967

Cash on Hand July 1, 1966 (Treasurer's Bank Balance)			$ 3,683.97
Received from Selectmen		$83,152.29	
Revenue from State Sources:			
State Aid	$26,315.31		
Building Aid	900.00		
School Lunch	1,191.61		
N.H. Sweepstakes	3,550.14		
NDEA Title 3	276.46		
		32,233.52	
Revenue from Federal Sources, P.L. 874		2,637.00	
Received from All Other Sources		1,076.00	
Total Receipts			119,098.81
Total Amount Available			$122,782.78
Less School Board Orders Paid			121,324.77
Balance on Hand June 30, 1967 (Treasurer's Bank Balance)			$ 1,458.01

VIOLA W. BROWN,
District Treasurer.

AUDITOR'S CERTIFICATE

This is to certify that we have examined the books, vouchers, bank statements and other financial records of the treasurer of the school district of Brentwood, N.H., of which the above is a true summary for the fiscal year ending June 30, 1967, and find them correct in all respects.

July 13, 1967

DORIS J. PAILES,
Auditor.

STATISTICAL DATA

	1965-66	1966-67
Number of different pupils enrolled during year	185	212
Average Daily Membership	169.3	178.1
Average Daily Absence	9.2	9.2
Average Daily Attendance	160.1	168.9
Average Per Cent Attendance	94.6	94.8
Total Pupils Transported	141.1	158.6

ENROLLMENT BY GRADES

September, 1967

Grade 1—31	Grade 4—24
Grade 2—23	Grade 5—26
Grade 3—26	Grade 6—24

Total—154

TUITION PUPILS — as of Jan. 15, 1968

Number of junior high school pupils at Exeter	38
Number of high school pupils at Exeter	62
Number of high school pupils at Epping	2
Number of pupils at Rockingham School	1

Pupils Attending Exeter Junior High and High School January 15, 1968

Grade 7

Crowell, Randy	Hutchinson, Holly
Currier, Ronald	Leeper, Deborah
Demeritt, Deborah	Light, Jody Lynn
Devine, James	Lutes, Robert
Dodge, David	Norton, Paul
Dodge, James	Patrick, Henry
Evans, Raymond	Rock, Pattie
Fox, Paul	Townsend, Ronald
Frizzell, Sandra	Tuck, Gary
Girardin, Pauline	Walsh, Robin
Girardin, Raymond	Wilson, Steven

Grade 8

Cogger, Cheryl	Michaud, Suzanne
Colcord, Lois	Norton, James
Cote, Sandra	Pare, Andrew
Cross, Marcia	Sharp, Jocelyn
DesRoches, Michael	Sherman, Stephen
Haskell, Brenda	Stevens, Bruce
Ladd, Steven	Sultaire, Linda
Leeper, Noel	Tibbetts, John

Grade 9

Bennett, Christine	Parshley, Susan
Cote, Betty	Pierce, Pamela
Fox, Dennis	Pigeon, Janice

Franczak, Genevieve
Garland, Kenneth
Haskell, Ronald
Hett, Penny
Lutes, Susan
Lynch, Patricia
Michaud, Cheryl
Ottati, Joseph
Pinkham, Gail
Raymond, Dwight
Shuffleton, Debra
Sultaire, James
Tuck, William
Waye, Donald
Wendell, Nancy

Grade 10

Belanger, Wilfred
Bennett, Gary
DesRoches, Nancy
Dodge, Charles
Gallant, David
Garside, Laurice
Girardin, Rita
Hett, Kristie
Moul, David
Pare, William
Proulx, Karen
Taylor, Bruce
Treadwell, Robert

Grade 11

Blaisdell, Charles
Crowell, Lorraine
Demeritt, Dennis
DesRoches, Richard
Dudley, John
Franczak, Caroline
Goodhue, Robert
Ladd, Catherine
Lamb, Betty
Lutes, Carol
Lynch, Donald
Nickerson, Lloyd
Page, Kathleen
Page, Marleen
Sanborn, Sheila
Shuffleton, Donald
Southwick, Randall
Townsend, Glenn
Wadsworth, Martha

Grade 12

Castle, David
DeButts, Richard
Dodge, Nancy
Pinkham, Dennis
Raymond, Scott
Runge, Sharon
Sharp, James
Thorsell, William
Townsend, Linda

Pupils Attending Epping High School January 15, 1968

Grade 9

Brenda Gordon

Grade 10

Frank Gordon

Pupils Attending Rockingham School January 15, 1968

Donald Day

REPORT OF THE SCHOOL NURSE

To the Superintendent of Schools, School Board, and Citizens of Brentwood:

The Town of Brentwood should take real pride in the permanent health room it has provided this year. It not only provides a more effective working area, but gives the privacy needed in pupil relationship that is an important requisite in health counseling. I do hope you will visit the room and see what you have provided for your children.

As this is my first full annual report, I take this opportunity to review the Health Program and some of the things I was able to accomplish this past year, along with some statistical reports.

Dental

In addition to the Dental Clinic held each year, we were fortunate in obtaining the services of a dental hygienist from the New Hampshire Department of Dental Health, for a dental educational program for students in Grades 1-8. This program included instruction in the proper brushing and care of the teeth; how and why tooth decay occurs and how to prevent it; along with proper dental nutrition.

Each year the pupils in Grade 3 participate in a special dental program sponsored by the members of Crest toothpaste. The purpose of this program is to encourage proper toothbrushing and care of the teeth.

Safety

Statistics tell us that in New Hampshire and the entire United States, the leading cause of death in people ages 1-29 is ACCIDENTS. We were privileged to have a "Fire Prevention and Safety Program" sponsored by the New Hampshire Division of Resource Develop-

ment and presented to Grades 1-8 by the law enforcement officer.

Other Programs

Other special health instruction included Personal Hygiene, and Tuberculosis Testing.

Pre-School Readiness Program

This year we conducted our first "Readiness for School Program." Twenty-one pre-schoolers attended, with their parents. Dr. George Storm was the examining physician.

The Pre-school Readiness Program is a many-faceted program. It includes the following:

1. Registration for school in September.
2. Guidance questionnaire (So we will better understand your child. Is he shy, aggressive, self-conscious; does he mix with others, etc.)
3. *Health History.* This is very important, especially if there are any deviations from normal health, i.e., diabetes, epilepsy, allergies to bee stings, etc.
4. *Eye screening test.*
5. *Hearing screening test* (if adequate space and quiet is available). (The first sure steps in Education are the most important. A child with an undiscovered hearing or vision problem could fail in comprehending his teacher's instructions and set a pattern of failure early in his school life.)
6. *Heights and weights.*
7. *Dental examination.* Dental hygienist examines each child and gives dental instruction in brush-

ing and care of the teeth to both mother and child, along with a free toothbrush.

8. *Doctor's readiness examination.* This is not a physical examination. The child will not fail if he has flat feet. This is his family doctor's responsibility. We are interested in his emotional age level. Is he ready for school? What is his vocabulary understanding? Has he a speech problem, or does he have other problems such as being over-active that might interfere with his ability to perform in the classroom?

9. *Parent-Teacher Conferences.*

Statistical Report

Number of pre-school children examined	21
Immunizations (Flu shots for school personnel only)	8
Tuberculosis Testing	94
Chest X-ray	7

Screenings by nurse	Number of Pupils	Number of Defects Found	Number seen and treated
Vision tests and retests	236	49	34
Hearing tests and retests	202	1	1
Inspections (Heads)	34		
Speech Evaluations		12	1
Heights and weights	194		
Tonsils		6	2
Foot conditions		2	2
Consultations with students, parents, teachers, clinics, doctors, etc.	188		

Special Referrals & Clinics	Number Examined	Number treated or seen
Dental Clinic	22	22
Mental Hygiene Clinics	1	1
Convulsive Disorder Clinic	1	1
Pre-School Clinic	21	21
Crippled Children's Clinic	3	3
Heart	1	1
Sight Conservation Program (financial aid)	6	6

I wish to thank one and all for their support and cooperation — the Superintendent of Schools, School Board, Principal, Teachers, Parents, and others who have helped in so many ways to make this program possible. We in health need your continued help if we are to meet the needs of our growing school population.

Respectfully submitted,

LORA L. LAVOIE, R. N.,
School Nurse.

SCHOOL WARRANT

THE STATE OF NEW HAMPSHIRE

To the Inhabitants of the School District in the Town of Brentwood qualified to vote in district affairs:

You are hereby notified to meet at the Swasey School in said district on the ninth day of March 1968, at eight o'clock in the afternoon, to act upon the following subjects:

1. To determine and appoint the salaries of the School Board and Truant Officer, and fix the compensation of any other officers or agents of the district.

2. To hear the reports of Agents, Auditors, Committees, or Officers chosen, and pass any vote relating thereto.

3. To choose Agents and Committees in relation to any subject embraced in this warrant.

4. To see what sum of money the District will vote to raise and appropriate for the support of schools, for the payment of salaries for school district officials and agents and for the payment of the statutory obligations of the District.

5. To see if the District will raise and appropriate a sum of money not to exceed $1,000.00 to tile the cafeteria-all purpose room floor.

6. To see if the District will provide transportation to all Brentwood students grades 9-12 attending Exeter High School and to raise and appropriate a sum of money not to exceed $7,000 for such purposes.

7. To see if the School District wishes the school board to explore the possibilities of having the Brentwood School District reassigned to Supervisory Union No. 16; and further, if such reassignment is possible and feasivle that the State Board of Education by request

of the Brentwood School Board, take the necessary action to accomplish this change.

8. To see if the District will vote to accept the provision of Public Law 89-10, designed to improve educational opportunities with particular reference to children of low-income families, and to appropriate such funds as may be made available to the district under said federal act for such particular projects as may be determined by the school board. Further, to see if the district will authorize the school board to make application for such funds and to expend the same for such projects as it may designate.

Given under our hands at said BRENTWOOD this twenty-third day of February, 1968.

ALFRED B. JENSEN,
DONALD W. PAILES,
J. CLINTON STEVENS,
School Board.

A true copy of Warrant—Attest:

ALFRED B. JENSEN,
DONALD W. PAILES,
J. CLINTON STEVENS,
School Board.

SCHOOL WARRANT

THE STATE OF NEW HAMPSHIRE

To the Inhabitants of the School District in the Town of Brentwood qualified to vote in district affairs:

You are hereby notified to meet at the Swasey School in said district on the twelfth day of March 1968, at ten o'clock in the forenoon, to act upon the following subjects: The polls may not close before six o'clock in the afternoon.

1. To choose a Moderator for the coming year.
2. To choose a Clerk for the ensuing year.
3. To choose a Member of the School Board for the ensuing three years.
4. To choose a Treasurer for the ensuing year.
5. To choose Auditors for the ensuing year.
6. To transact any other business which may legally come before this meeting.

Given under our hands at said BRENTWOOD this twenty-third day of February, 1968.

ALFRED B. JENSEN,
DONALD W. PAILES,
J. CLINTON STEVENS,
School Board.

A true copy of Warrant—Attest:

ALFRED B. JENSEN,
DONALD W. PAILES,
J. CLINTON STEVENS,
School Board.

ADMINISTRATIVE SALARIES IN UNION No. 14

1967-1968

	Share of Superintendent's Salary	Share of Ass't Supt. Salary
Brentwood	$ 632.00	$ 576.70
Epping	1,488.00	1,357.80
Fremont	584.00	532.90
Newmarket	1,944.00	1,773.90
Sanborn Regional	3,352.00	3,058.70
Total	$8,000.00	$7,300.00

TEACHERS' CONTRACT SALARIES 1967-68

*Charles E. Goyette, Jr.	Science 4-6	$6,000.00
Carol A. Curtis	Grade 1	5,000.00
Maureen Leclerc	Math 4-6	5,200.00
Susan T. Sharp	Grade 3	5,400.00
Elizabeth J. Trafton	Grade 2	4,800.00
Carol E. Walker	English 4-6	4,900.00

*—Head Teacher

DANGER FROM FIRES IN WOODLANDS

WHAT IS "WOODLAND"?

The term "woodland" is defined by law to include "cut-over land, slash and such other land as bears a sufficient amount of wood growth, wood, weeds, grass or other growth as to be likely to be burned over.

IT IS UNLAWFUL TO

Burn brush, rubbish, grass or other materials when the ground is not covered with snow, without *written permission from the Forest Fire Warden.*

Throw down lighted matches, cigarettes, or other burning substances from vehicles or otherwise.

Kindle a camp or cooking fire on land of another without written permission from the owner or his agent and verbal permission from the Forest Fire Warden.

Leave an open fire burning unattended.

Fail to report a forest or brush fire that is out of control.

VIOLATORS ARE SUBJECT TO THESE PENALTIES

Anyone letting a fire escape from control, whether or not he has a permit to kindle the fire, is liable for the costs of extinguishing the fire.

Anyone found guilty of dropping inflammable material in or near woodland shall be fined not more than $25.00.

A person failing to report an uncontrolled brush or forest fire is liable to a fine of not more than $10.

For kindling a fire in woodland of another without permission of the owner, or for kindling any fire without a permit when a permit is required, a person may be fined not more than $200, or imprisoned 60 days.

DAMAGES

Every person who shall set fire on any land, that shall run upon the land of another, shall be liable to the owner for all damages done by such fire.

BE SURE — GET A PERMIT

Incinerators should be tight, with a close mesh screen cover, and be on clean ground.

Have incinerators inspected by the Forest Fire Warden and get his written permit.

Burning with permit restricted to prior to 9:00 a.m. and after 5:00 p.m. except when raining.

PRECAUTIONS

Always clean a space about any open fire to prevent its spread.

Never burn in dry, windy weather.

Burn preferably late in the day and *check your fires* the next day.

In times of high fire danger, all permits will be cancelled.

IN CASE OF FIRE CALL
BRENTWOOD FIRE DEPARTMENT 642-5452
Forest Fire Warden 642-5661